This drawing is copyright and is the property of TTW and must not be used without authorisation.
THIS DRAWING IS TO BE READ IN CONJUNCTION WITH ALL RELEVANT NOTES AND LEGENDS

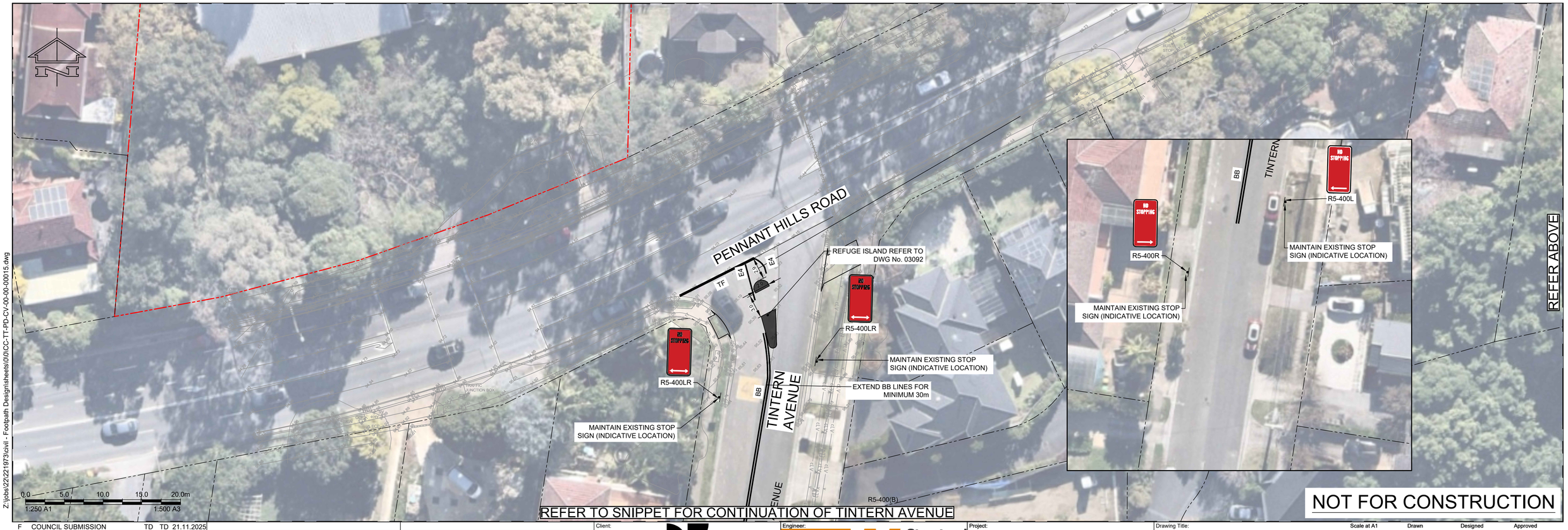

NOT FOR CONSTRUCTION

Z:\jobs\22\221973\civil - Footpath Design\sheets\0\0\CC-TT-PD-CV-00-00-00015.dwg

Rev	Description	Eng Draft	Date
F	COUNCIL SUBMISSION	TD TD	21.11.2025
E	COUNCIL SUBMISSION	TD LW	18.07.2025
D	COUNCIL SUBMISSION	TD DR	04.04.2025
C	COUNCIL SUBMISSION	TD ES	27.03.2025
B	PRELIMINARY	TD ES	19.02.2025
A	ISSUSED FOR COUNCIL	TD ES	13.02.2025

Client: roberts co

Engineer: TTW Structural Civil Traffic Façade
612 9439 7288 | Level 6, 73 Miller Street, North Sydney, NSW 2060

Project: CUMBERLAND CLUSTER SCHOOLS - CARLINGFORD NSW, 2118 PUBLIC DOMAIN CONCEPT

Drawing Title: GENERAL ARRANGEMENT PLAN SHEET 5

Scale at A1	Drawn	Designed	Approved
1:250	ES	SS	TM

Project No	Originator	Zone	Type	Role	Sheet No.	Rev
CC	TT	PD	CV	00	00-00015	F

07.01.2026 4:31 PM