

LOCALITY PLAN

Legend

- Separated Path
- Shared Path
- Shared Crossing
- Priority Pedestrian Crossing
- Signalised crossing

<table border="1"> <tr> <th>REV</th> <th>DATE</th> <th>BY</th> <th>DESCRIPTION</th> <th>CHK</th> <th>APPD</th> </tr> <tr> <td> </td> <td> </td> <td> </td> <td> </td> <td> </td> <td> </td> </tr> </table>		REV	DATE	BY	DESCRIPTION	CHK	APPD							<table border="1"> <tr> <th colspan="4">REFERENCE COORDINATION DRAWINGS</th> </tr> <tr> <th>DESCRIPTION</th> <th>DRAWING NO.</th> <th>REV</th> <th>CHK</th> </tr> <tr> <td> </td> <td> </td> <td> </td> <td> </td> </tr> </table>		REFERENCE COORDINATION DRAWINGS				DESCRIPTION	DRAWING NO.	REV	CHK					<table border="1"> <tr> <th colspan="2">SURVEY DATUM</th> </tr> <tr> <td>HORIZONTAL DATUM</td> <td>VERTICAL DATUM</td> </tr> <tr> <td> </td> <td> </td> </tr> </table>		SURVEY DATUM		HORIZONTAL DATUM	VERTICAL DATUM			<table border="1"> <tr> <th colspan="2">SCALES</th> </tr> <tr> <td> </td> <td> </td> </tr> </table>		SCALES				<table border="1"> <tr> <th colspan="2">A3 ORIGINAL</th> </tr> <tr> <td colspan="2">DO NOT SCALE THIS DRAWING</td> </tr> <tr> <td>SIGNED:</td> <td>APPROVED</td> </tr> <tr> <td>DATE:</td> <td>REQD:</td> </tr> <tr> <td> </td> <td> </td> </tr> </table>		A3 ORIGINAL		DO NOT SCALE THIS DRAWING		SIGNED:	APPROVED	DATE:	REQD:			<p>Level 27, 680 George Street, Sydney GPO Box 3394, NSW 2001, Australia Tel: +61 2 9272 5100 Fax: +61 2 9272 5101 wsp.com</p>		<table border="1"> <tr> <th colspan="3">CLIENT:</th> </tr> <tr> <td colspan="3"> </td> </tr> <tr> <td colspan="3"> 126 Church Street PARRAMATTA NSW 2150 Tel: +61 2 9806 5050 www.cityofparramatta.nsw.gov.au </td> </tr> </table>		CLIENT:						126 Church Street PARRAMATTA NSW 2150 Tel: +61 2 9806 5050 www.cityofparramatta.nsw.gov.au			<table border="1"> <tr> <th colspan="3">DRAWING STATUS:</th> </tr> <tr> <td colspan="3" style="text-align: center;">STRATEGIC DESIGN</td> </tr> <tr> <td>DESIGNED: ODY MURLIANTO</td> <td>CHECKED: RICHARD WEST</td> <td>APPROVED: GARETH MILLS</td> </tr> <tr> <td>PROJECT No: PS207513</td> <td>DRAWN: ODY MURLIANTO</td> <td>DATE: 08.04.2024</td> </tr> <tr> <td colspan="2">DRAWING No: PS207513-SD-DR-110</td> <td>REV: A</td> </tr> </table>		DRAWING STATUS:			STRATEGIC DESIGN			DESIGNED: ODY MURLIANTO	CHECKED: RICHARD WEST	APPROVED: GARETH MILLS	PROJECT No: PS207513	DRAWN: ODY MURLIANTO	DATE: 08.04.2024	DRAWING No: PS207513-SD-DR-110		REV: A
REV	DATE	BY	DESCRIPTION	CHK	APPD																																																																														
REFERENCE COORDINATION DRAWINGS																																																																																			
DESCRIPTION	DRAWING NO.	REV	CHK																																																																																
SURVEY DATUM																																																																																			
HORIZONTAL DATUM	VERTICAL DATUM																																																																																		
SCALES																																																																																			
A3 ORIGINAL																																																																																			
DO NOT SCALE THIS DRAWING																																																																																			
SIGNED:	APPROVED																																																																																		
DATE:	REQD:																																																																																		
CLIENT:																																																																																			
126 Church Street PARRAMATTA NSW 2150 Tel: +61 2 9806 5050 www.cityofparramatta.nsw.gov.au																																																																																			
DRAWING STATUS:																																																																																			
STRATEGIC DESIGN																																																																																			
DESIGNED: ODY MURLIANTO	CHECKED: RICHARD WEST	APPROVED: GARETH MILLS																																																																																	
PROJECT No: PS207513	DRAWN: ODY MURLIANTO	DATE: 08.04.2024																																																																																	
DRAWING No: PS207513-SD-DR-110		REV: A																																																																																	

File name: U:\PROJECTS\2024\03\03\03\13_KLEINS_ROAD_COORRIDA_WPB\BIM\A3\SD-STRATEGIC DESIGN\PS207513-SD-DR-110.DWG, printed on Tuesday, 9 April 2024 10:27:24 AM, by Murlianto, City

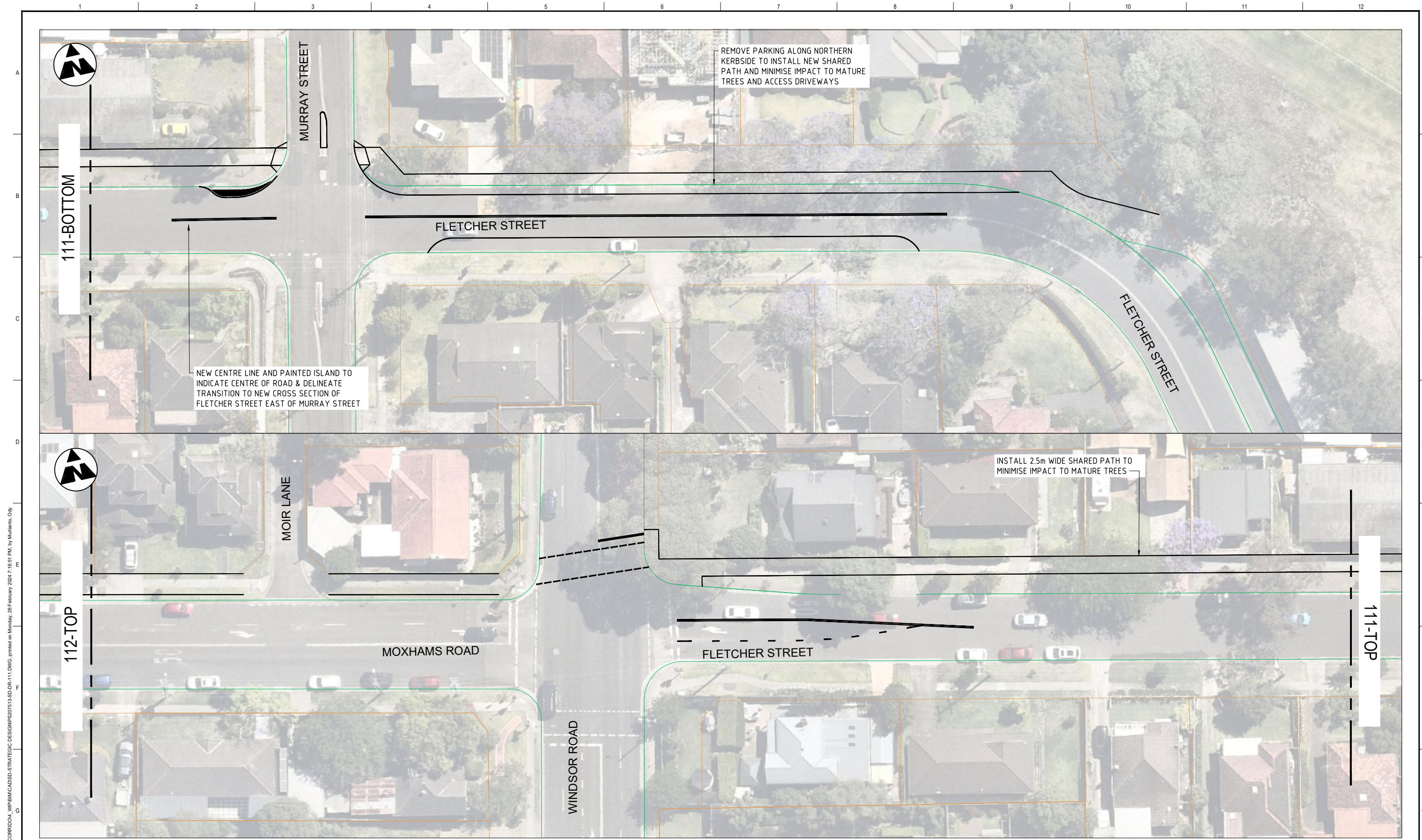

PLAN
SCALE 1:500

LEGEND

	EXISTING FEATURES
	PROPOSED FEATURES
	REMOVED FEATURES

File name: U:\PROJECTS\2023\03\03\13_KLEINS_ROAD_CORRIDOR\WP\BIM\CADD\SD-STRATEGIC DESIGN\PS207513-SD-DR-111.DWG, printed on Monday, 26 February 2024 7:16:51 PM, by Murlianto, Ody

DATE	BY	DESCRIPTION	CHK	APPD
26.02.2024	G.M.	PRELIMINARY FOR TRAFFIC COMMITTEE	R.W.	G.M.

REFERENCE COORDINATION DRAWINGS			
DESCRIPTION	DRAWING NO.	REV	CHK
SURVEY DATUM			
HORIZONTAL DATUM:		VERTICAL DATUM:	

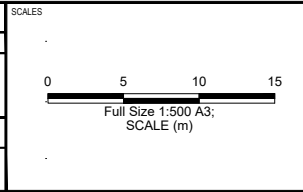

A3 ORIGINAL
DO NOT SCALE THIS DRAWING

SIGNED: _____
APPROVED

DATE: _____ RREQ: _____

© WSP Australia Pty Ltd.

Level 27, 680 George Street, Sydney
GPO Box 5394, NSW 2001, Australia
Tel: +61 2 9272 5100 Fax: +61 2 9272 5101
wsp.com

CLIENT:

126 Church Street
PARRAMATTA NSW 2150
Tel: +61 2 9806 5050
www.cityofparramatta.nsw.gov.au

NOTE:
1. THIS STRATEGIC ROAD DESIGN AND ASSOCIATED DELINEATION HAVE BEEN PREPARED TO SUPPORT DISCUSSIONS WITH RELEVANT STAKEHOLDERS, PRELIMINARY INVESTIGATIONS AND REPORT.
2. EXISTING CONDITIONS ARE TRANSLATED FROM AN AERIAL IMAGERY ONLY WITH LIMITED ACCURACY.

PROJECT:
**CITY OF PARRAMATTA
NORTHMEAD BICYCLE LINKS
MOXHAM ROAD STRATEGIC DESIGN
GENERAL ARRANGEMENT PLAN**

DRAWING STATUS: STRATEGIC DESIGN

DESIGNED: ODY MURLIANTO	CHECKED: RICHARD WEST	APPROVED: GARETH MILLS
PROJECT No: PS207513	DRAWN: ODY MURLIANTO	DATE: 26.02.2024
DRAWING No: PS207513-SD-DR-111		REV: A

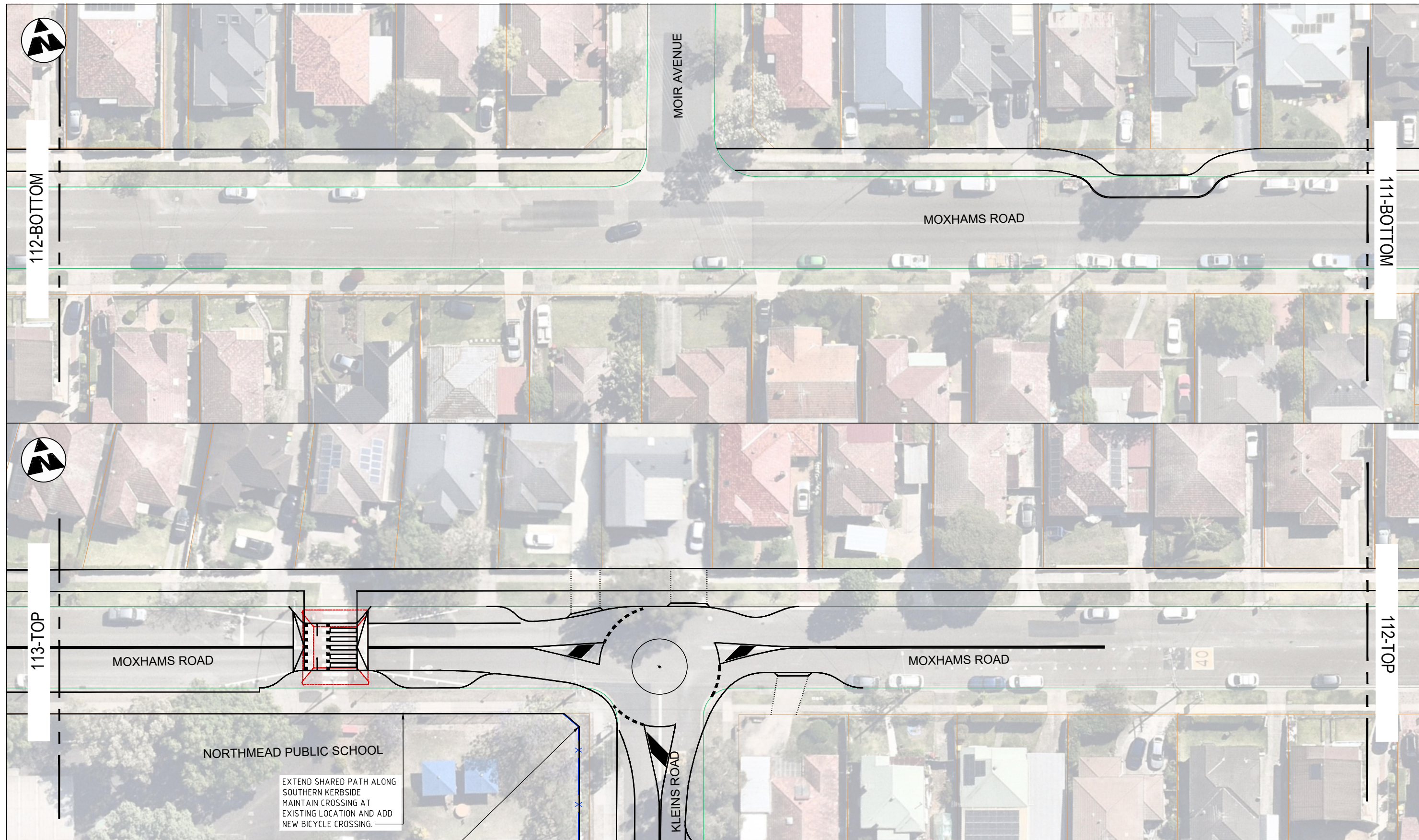

PLAN
SCALE 1:500

LEGEND

- EXISTING FEATURES
- PROPOSED FEATURES
- - - REMOVED FEATURES

REV	DATE	BY	DESCRIPTION	CHK	APPD
A	26.02.2024	G.M.	PRELIMINARY FOR TRAFFIC COMMITTEE	R.W.	G.M.

REFERENCE COORDINATION DRAWINGS			
DESCRIPTION	DRAWING NO.	REV	CHK
SURVEY DATUM			
HORIZONTAL DATUM:		VERTICAL DATUM:	

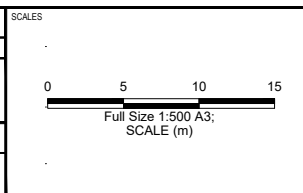

A3 ORIGINAL
DO NOT SCALE THIS DRAWING

SIGNED: _____
APPROVED

DATE: _____ RREQ: _____

© WSP Australia Pty Ltd.

Level 27, 680 George Street, Sydney
GPO Box 5394, NSW 2001, Australia
Tel: +61 2 9272 5100 Fax: +61 2 9272 5101
wsp.com

CLIENT:

126 Church Street
PARRAMATTA NSW 2150
Tel: +61 2 9806 5050
www.cityofparramatta.nsw.gov.au

NOTE:
1. THIS STRATEGIC ROAD DESIGN AND ASSOCIATED DELINEATION HAVE BEEN PREPARED TO SUPPORT DISCUSSIONS WITH RELEVANT STAKEHOLDERS, PRELIMINARY INVESTIGATIONS AND REPORT.
2. EXISTING CONDITIONS ARE TRANSLATED FROM AN AERIAL IMAGERY ONLY WITH LIMITED ACCURACY.

PROJECT: **CITY OF PARRAMATTA
NORTHMEAD BICYCLE LINKS
MOXHAMS ROAD STRATEGIC DESIGN
GENERAL ARRANGEMENT PLAN**

DRAWING STATUS: **STRATEGIC DESIGN**

DESIGNED: ODY MURLIANTO	CHECKED: RICHARD WEST	APPROVED: GARETH MILLS
PROJECT No: PS207513	DRAWN: ODY MURLIANTO	DATE: 26.02.2024
DRAWING No: PS207513-SD-DR-112		REV: A

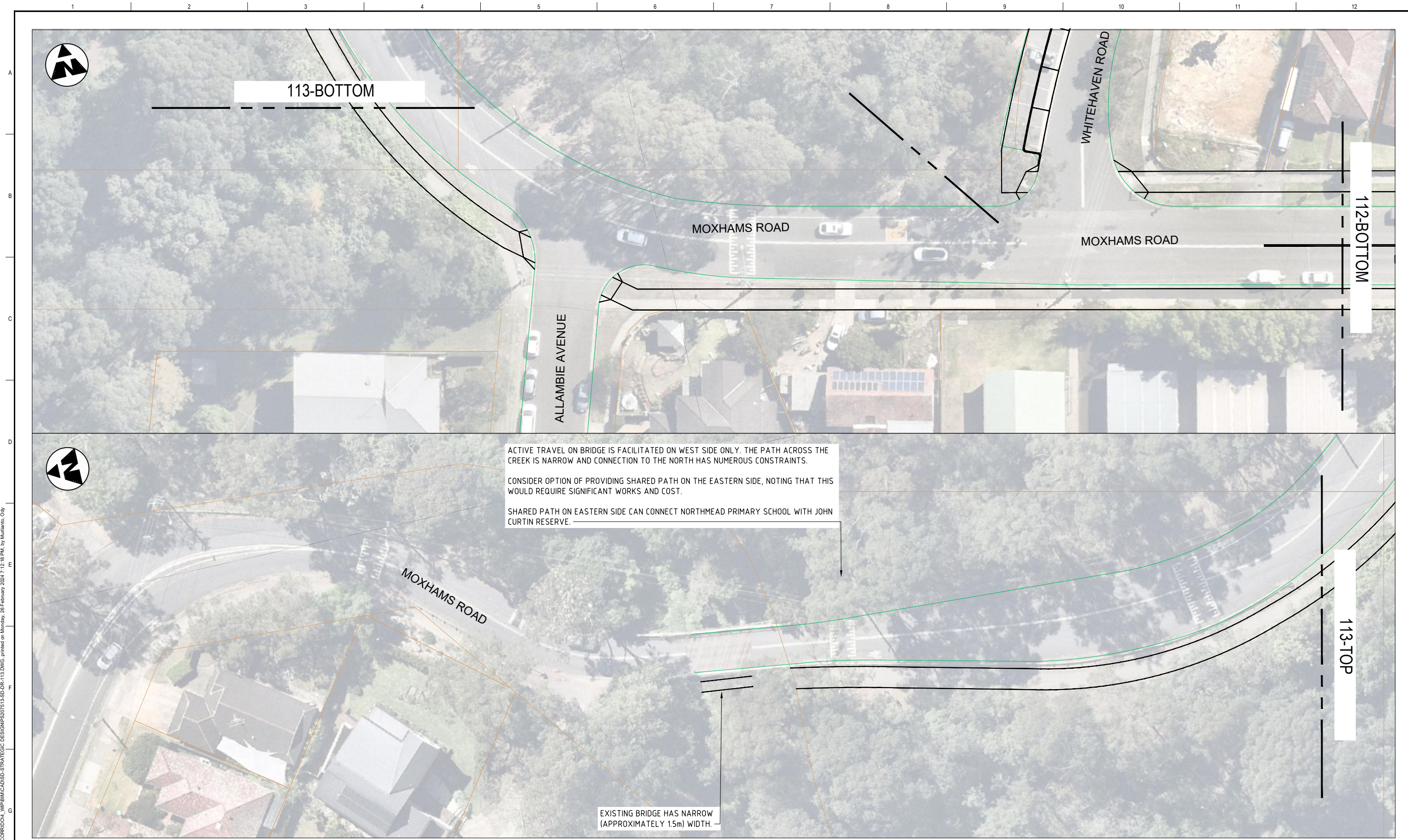

ACTIVE TRAVEL ON BRIDGE IS FACILITATED ON WEST SIDE ONLY. THE PATH ACROSS THE CREEK IS NARROW AND CONNECTION TO THE NORTH HAS NUMEROUS CONSTRAINTS.

CONSIDER OPTION OF PROVIDING SHARED PATH ON THE EASTERN SIDE, NOTING THAT THIS WOULD REQUIRE SIGNIFICANT WORKS AND COST.

SHARED PATH ON EASTERN SIDE CAN CONNECT NORTHMEAD PRIMARY SCHOOL WITH JOHN CURTIN RESERVE.

EXISTING BRIDGE HAS NARROW (APPROXIMATELY 1.5m) WIDTH.

PLAN
SCALE 1:500

LEGEND

	EXISTING FEATURES
	PROPOSED FEATURES
	REMOVED FEATURES

File name: U:\PROJECTS\2024\02\03\13_KLEINS_ROAD_CORRIDOR\WPB\BIM\A3\SD-STRATEGIC DESIGN\PS207513-SD-DR-113.DWG, printed on Monday, 26 February 2024 7:12:18 PM, by Murlianto, City

REV	DATE	BY	DESCRIPTION	CHK	APPD
A	26.02.2024	G.M.	PRELIMINARY FOR TRAFFIC COMMITTEE	R.W.	G.M.

REFERENCE COORDINATION DRAWINGS			
DESCRIPTION	DRAWING NO.	REV	CHK
SURVEY DATUM			
HORIZONTAL DATUM:		VERTICAL DATUM:	

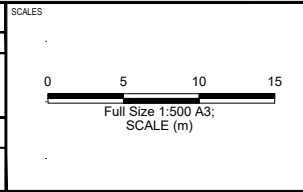

A3 ORIGINAL
DO NOT SCALE THIS DRAWING

APPROVED

SIGNED: _____

DATE: _____ RREQ: _____

© WSP Australia Pty Ltd.

Level 27, 680 George Street, Sydney
GPO Box 3394, NSW 2001, Australia
Tel: +61 2 9272 5100 Fax: +61 2 9272 5101
wsp.com

CLIENT:

126 Church Street
PARRAMATTA NSW 2150
Tel: +61 2 9806 5050
www.cityofparramatta.nsw.gov.au

NOTE:
1. THIS STRATEGIC ROAD DESIGN AND ASSOCIATED DELINEATION HAVE BEEN PREPARED TO SUPPORT DISCUSSIONS WITH RELEVANT STAKEHOLDERS, PRELIMINARY INVESTIGATIONS AND REPORT.
2. EXISTING CONDITIONS ARE TRANSLATED FROM AN AERIAL IMAGERY ONLY WITH LIMITED ACCURACY.

PROJECT:
**CITY OF PARRAMATTA
NORTHMEAD BICYCLE LINKS
MOXHAMS ROAD STRATEGIC DESIGN
GENERAL ARRANGEMENT PLAN**

DRAWING STATUS: **STRATEGIC DESIGN**

DESIGNED: ODY MURLIANTO	CHECKED: RICHARD WEST	APPROVED: GARETH MILLS
PROJECT No: PS207513	DRAWN: ODY MURLIANTO	DATE: 26.02.2024
DRAWING No: PS207513-SD-DR-113		REV: A