

LOCALITY PLAN

Legend

- Separated Path
- Shared Path
- Shared Crossing
- Priority Pedestrian Crossing
- Signalised crossing

<table border="1" style="width: 100%; border-collapse: collapse;"> <tr> <td style="width: 20%;">DATE</td> <td style="width: 20%;">BY</td> <td style="width: 60%;">DESCRIPTION</td> </tr> <tr> <td> </td> <td> </td> <td> </td> </tr> </table>		DATE	BY	DESCRIPTION				<table border="1" style="width: 100%; border-collapse: collapse;"> <tr> <td style="width: 20%;">R.W.</td> <td style="width: 20%;">G.M.</td> <td style="width: 60%;">DESCRIPTION</td> </tr> <tr> <td> </td> <td> </td> <td> </td> </tr> </table>		R.W.	G.M.	DESCRIPTION				<table border="1" style="width: 100%; border-collapse: collapse;"> <tr> <th colspan="4">REFERENCE COORDINATION DRAWINGS</th> </tr> <tr> <th>DESCRIPTION</th> <th>DRAWING NO.</th> <th>REV</th> <th>CHK</th> </tr> <tr> <td> </td> <td> </td> <td> </td> <td> </td> </tr> </table>		REFERENCE COORDINATION DRAWINGS				DESCRIPTION	DRAWING NO.	REV	CHK					<table border="1" style="width: 100%; border-collapse: collapse;"> <tr> <th colspan="2">SURVEY DATUM</th> </tr> <tr> <td>HORIZONTAL DATUM</td> <td>VERTICAL DATUM</td> </tr> <tr> <td> </td> <td> </td> </tr> </table>		SURVEY DATUM		HORIZONTAL DATUM	VERTICAL DATUM			<table border="1" style="width: 100%; border-collapse: collapse;"> <tr> <td colspan="2">A3 ORIGINAL</td> </tr> <tr> <td colspan="2">DO NOT SCALE THIS DRAWING</td> </tr> <tr> <td>SIGNED:</td> <td>APPROVED:</td> </tr> <tr> <td> </td> <td> </td> </tr> <tr> <td>DATE:</td> <td>REQ:</td> </tr> <tr> <td> </td> <td> </td> </tr> <tr> <td colspan="2">© WSP Australia Pty Ltd.</td> </tr> </table>		A3 ORIGINAL		DO NOT SCALE THIS DRAWING		SIGNED:	APPROVED:			DATE:	REQ:			© WSP Australia Pty Ltd.		<p>Level 27, 690 George Street, Sydney GPO Box 3394, NSW 2001, Australia Tel: +61 2 9272 5100 Fax: +61 2 9272 5101 wsp.com</p>		<p>126 Church Street PARRAMATTA NSW 2150 Tel: +61 2 9806 5050 www.cityofparramatta.nsw.gov.au</p>		<p>PROJECT:</p> <p>CITY OF PARRAMATTA NORTHMEAD BICYCLE LINKS HAMMERS ROAD STRATEGIC DESIGN COVER SHEET</p>		<p>DRAWING STATUS:</p> <p>STRATEGIC DESIGN</p> <table border="1" style="width: 100%; border-collapse: collapse;"> <tr> <td>DESIGNED: ODY MURLIANTO</td> <td>CHECKED: RICHARD WEST</td> <td>APPROVED: GARETH MILLS</td> </tr> <tr> <td>PROJECT No: PS207513</td> <td>DRAWN: ODY MURLIANTO</td> <td>DATE: 08.04.2024</td> </tr> <tr> <td colspan="2">DRAWING No: PS207513-SD-DR-100</td> <td>REV: A</td> </tr> </table>		DESIGNED: ODY MURLIANTO	CHECKED: RICHARD WEST	APPROVED: GARETH MILLS	PROJECT No: PS207513	DRAWN: ODY MURLIANTO	DATE: 08.04.2024	DRAWING No: PS207513-SD-DR-100		REV: A
		DATE	BY	DESCRIPTION																																																																		
R.W.	G.M.	DESCRIPTION																																																																				
REFERENCE COORDINATION DRAWINGS																																																																						
DESCRIPTION	DRAWING NO.	REV	CHK																																																																			
SURVEY DATUM																																																																						
HORIZONTAL DATUM	VERTICAL DATUM																																																																					
A3 ORIGINAL																																																																						
DO NOT SCALE THIS DRAWING																																																																						
SIGNED:	APPROVED:																																																																					
DATE:	REQ:																																																																					
© WSP Australia Pty Ltd.																																																																						
DESIGNED: ODY MURLIANTO	CHECKED: RICHARD WEST	APPROVED: GARETH MILLS																																																																				
PROJECT No: PS207513	DRAWN: ODY MURLIANTO	DATE: 08.04.2024																																																																				
DRAWING No: PS207513-SD-DR-100		REV: A																																																																				

File name: U:\PROJECTS\2024\03\07\13_KLEINS_ROAD_COORRIDA_WPB\BIM\A3\SD-STRATEGIC DESIGN\PS207513-SD-DR-100.DWG, printed on Tuesday, 9 April 2024 10:26:36 AM, by Murlianto, City



PLAN
SCALE 1:500

LEGEND

	EXISTING FEATURES
	PROPOSED FEATURES
	REMOVED FEATURES

REV	DATE	BY	DESCRIPTION

REFERENCE COORDINATION DRAWINGS			
DESCRIPTION	DRAWING NO.	REV	CHK
SURVEY DATUM			
HORIZONTAL DATUM	VERTICAL DATUM		

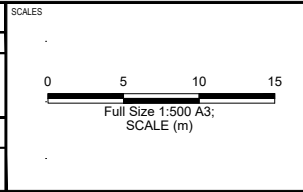

A3 ORIGINAL
DO NOT SCALE THIS DRAWING

SIGNED: _____

APPROVED: _____

DATE: _____ RREQ: _____

© WSP Australia Pty Ltd.

Level 27, 680 George Street, Sydney
GPO Box 5394, NSW 2001, Australia
Tel: +61 2 9272 5100 Fax: +61 2 9272 5101
wsp.com

CLIENT:

126 Church Street
PARRAMATTA NSW 2150
Tel: +61 2 9806 5050
www.cityofparramatta.nsw.gov.au

NOTE:
1. THIS STRATEGIC ROAD DESIGN AND ASSOCIATED DELINEATION HAVE BEEN PREPARED TO SUPPORT DISCUSSIONS WITH RELEVANT STAKEHOLDERS, PRELIMINARY INVESTIGATIONS AND REPORT.
2. EXISTING CONDITIONS ARE TRANSLATED FROM AN AERIAL IMAGERY ONLY WITH LIMITED ACCURACY.

PROJECT: **CITY OF PARRAMATTA
NORTHMEAD BICYCLE LINKS
HAMMERS ROAD STRATEGIC DESIGN
GENERAL ARRANGEMENT PLAN**

DRAWING STATUS: STRATEGIC DESIGN

DESIGNED: ODY MURLIANTO	CHECKED: RICHARD WEST	APPROVED: GARETH MILLS
PROJECT No: PS207513	DRAWN: ODY MURLIANTO	DATE: 26.02.2024
DRAWING No: PS207513-SD-DR-101		REV: A

File name: U:\PROJECTS\2024\02\03\03\13_KLEINS_ROAD_CORRIDOR\4_WPB\BIM\A3\SD-STRATEGIC DESIGN\PS207513-SD-DR-101.DWG, printed on Monday, 26 February 2024, 7:08:17 PM, by Murlianto, Ody

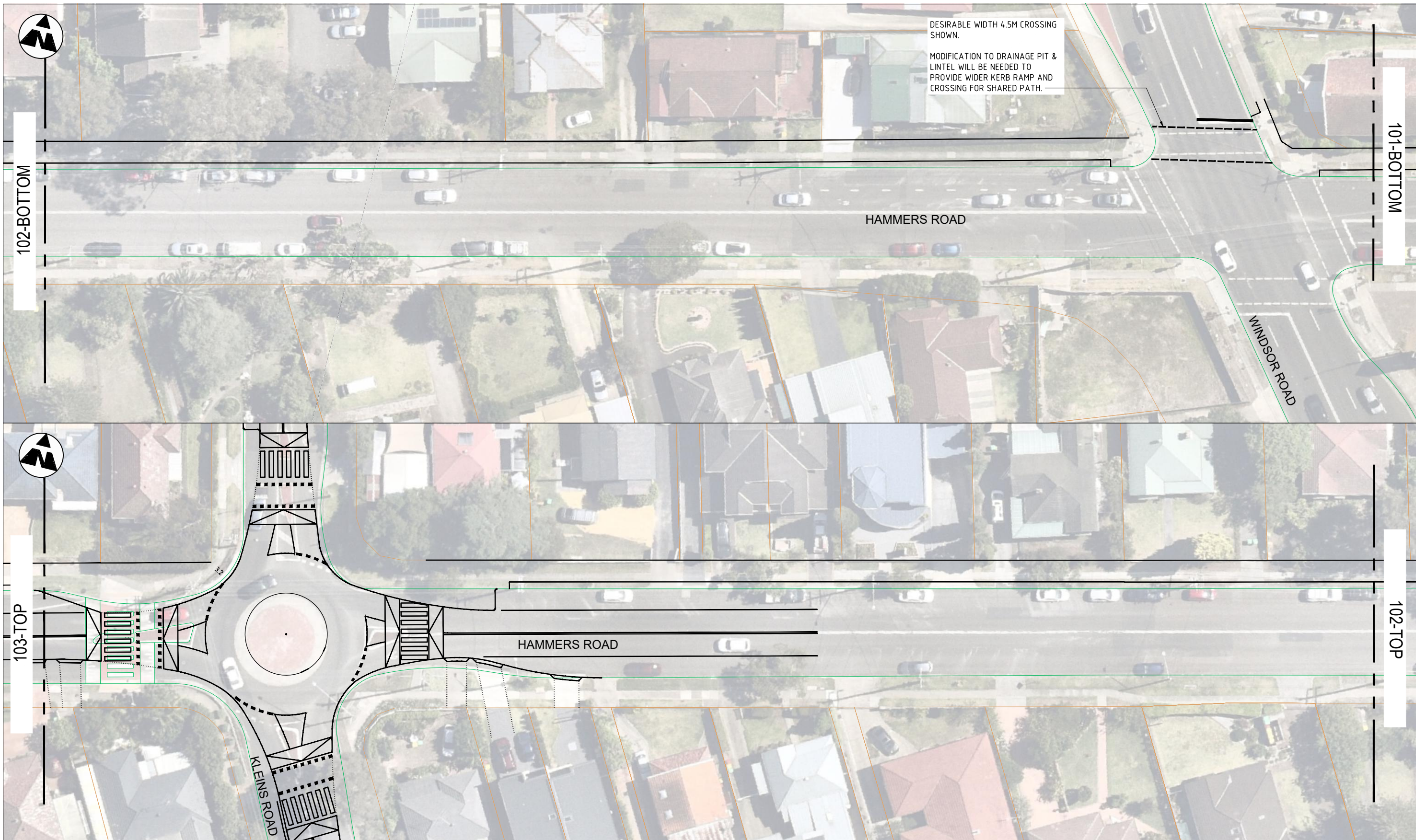

DESIRABLE WIDTH 4.5M CROSSING SHOWN.
 MODIFICATION TO DRAINAGE PIT & LINTEL WILL BE NEEDED TO PROVIDE WIDER KERB RAMP AND CROSSING FOR SHARED PATH.

PLAN
 SCALE 1:500

LEGEND

	EXISTING FEATURES
	PROPOSED FEATURES
	REMOVED FEATURES

File name: U:\PROJECTS\2023\03\03\03\13_KLEINS_ROAD_CORRIDOR\WIP\BIM\A3\SD-STRATEGIC DESIGN\PS207513-SD-DR-102.DWG, printed on Monday, 26 February 2024 7:08:19 PM, by Murlianto, Oly

REV	DATE	BY	DESCRIPTION	CHK	APPD
A	26.02.2024	G.M.	PRELIMINARY FOR TRAFFIC COMMITTEE	R.W.	G.M.

REFERENCE COORDINATION DRAWINGS			
DESCRIPTION	DRAWING NO.	REV	CHK
SURVEY DATUM			
HORIZONTAL DATUM		VERTICAL DATUM	

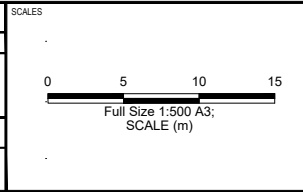

A3 ORIGINAL
 DO NOT SCALE THIS DRAWING

APPROVED

SIGNED: _____

DATE: _____ RREQ: _____

© WSP Australia Pty Ltd.

Level 27, 680 George Street, Sydney
 GPO Box 6394, NSW 2001, Australia
 Tel: +61 2 9272 5100 Fax: +61 2 9272 5101
 wsp.com

CLIENT:

126 Church Street
 PARRAMATTA NSW 2150
 Tel: +61 2 9806 5050
 www.cityofparramatta.nsw.gov.au

NOTE

- THIS STRATEGIC ROAD DESIGN AND ASSOCIATED DELINEATION HAVE BEEN PREPARED TO SUPPORT DISCUSSIONS WITH RELEVANT STAKEHOLDERS, PRELIMINARY INVESTIGATIONS AND REPORT.
- EXISTING CONDITIONS ARE TRANSLATED FROM AN AERIAL IMAGERY ONLY WITH LIMITED ACCURACY.

PROJECT:

CITY OF PARRAMATTA
 NORTHMEAD BICYCLE LINKS
 HAMMERS ROAD STRATEGIC DESIGN
 GENERAL ARRANGEMENT PLAN

DRAWING STATUS:

STRATEGIC DESIGN

DESIGNED: ODY MURLIANTO	CHECKED: RICHARD WEST	APPROVED: GARETH MILLS
PROJECT No: PS207513	DRAWN: ODY MURLIANTO	DATE: 26.02.2024
DRAWING No: PS207513-SD-DR-102		REV: A



PLAN
SCALE 1:500

LEGEND

	EXISTING FEATURES
	PROPOSED FEATURES
	REMOVED FEATURES

REV	DATE	BY	DESCRIPTION	CHK	APPD
A	26.02.2024	G.M.	PRELIMINARY FOR TRAFFIC COMMITTEE	R.W.	G.M.

REFERENCE COORDINATION DRAWINGS

DESCRIPTION	DRAWING NO.	REV	CHK
SURVEY DATUM			
HORIZONTAL DATUM:		VERTICAL DATUM:	

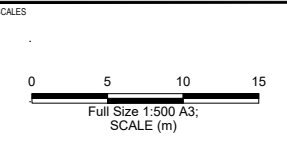

A3 ORIGINAL
DO NOT SCALE THIS DRAWING

SIGNED: _____
APPROVED

DATE: _____ RREQ: _____

© WSP Australia Pty Ltd.

Level 27, 680 George Street, Sydney
GPO Box 5394, NSW 2001, Australia
Tel: +61 2 9272 5100 Fax: +61 2 9272 5101
wsp.com

CLIENT:

126 Church Street
PARRAMATTA NSW 2150
Tel: +61 2 9806 5050
www.cityofparramatta.nsw.gov.au

NOTE:
1. THIS STRATEGIC ROAD DESIGN AND ASSOCIATED DELINEATION HAVE BEEN PREPARED TO SUPPORT DISCUSSIONS WITH RELEVANT STAKEHOLDERS, PRELIMINARY INVESTIGATIONS AND REPORT.
2. EXISTING CONDITIONS ARE TRANSLATED FROM AN AERIAL IMAGERY ONLY WITH LIMITED ACCURACY.

PROJECT:
**CITY OF PARRAMATTA
NORTHMEAD BICYCLE LINKS
HAMMERS ROAD STRATEGIC DESIGN
GENERAL ARRANGEMENT PLAN**

DRAWING STATUS: STRATEGIC DESIGN

DESIGNED: ODY MURLIANTO	CHECKED: RICHARD WEST	APPROVED: GARETH MILLS
PROJECT NO: PS207513	DRAWN: ODY MURLIANTO	DATE: 26.02.2024
DRAWING NO: PS207513-SD-DR-103		REV: A

File name: U:\PROJECTS\2023\03\03\13_KLEINS_ROAD_CORRIDOR\WP\BIM\CAD\SD-STRATEGIC DESIGN\PS207513-SD-DR-103.DWG, printed on Tuesday, 9 April 2024 10:24:19 AM, by Murlianto, City



PLAN
SCALE 1:500

LEGEND

- EXISTING FEATURES
- PROPOSED FEATURES
- - - REMOVED FEATURES

REV	DATE	BY	DESCRIPTION	CHK	APPD
A	09.04.2024	G.M.	PRELIMINARY FOR TRAFFIC COMMITTEE	R.W.	G.M.

REFERENCE COORDINATION DRAWINGS			
DESCRIPTION	DRAWING NO.	REV	CHK
SURVEY DATUM			
HORIZONTAL DATUM:		VERTICAL DATUM:	

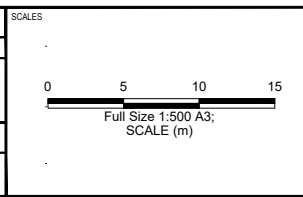

A3 ORIGINAL DO NOT SCALE THIS DRAWING	
APPROVED	
SIGNED:	
DATE:	REQD:
© WSP Australia Pty Ltd.	

Level 27, 680 George Street, Sydney
GPO Box 3394, NSW 2001, Australia
Tel: +61 2 9272 5100 Fax: +61 2 9272 5101
wsp.com

CLIENT:

126 Church Street
PARRAMATTA NSW 2150
Tel: +61 2 9806 5050
www.cityofparramatta.nsw.gov.au

NOTE:
1. THIS STRATEGIC ROAD DESIGN AND ASSOCIATED DELINEATION HAVE BEEN PREPARED TO SUPPORT DISCUSSIONS WITH RELEVANT STAKEHOLDERS, PRELIMINARY INVESTIGATIONS AND REPORT.
2. EXISTING CONDITIONS ARE TRANSLATED FROM AN AERIAL IMAGERY ONLY WITH LIMITED ACCURACY.

PROJECT:
CITY OF PARRAMATTA
NORTHMEAD BICYCLE LINKS
HAMMERS ROAD STRATEGIC DESIGN
GENERAL ARRANGEMENT PLAN

STRATEGIC DESIGN			
DESIGNED: ODY MURLIANTO	CHECKED: RICHARD WEST	APPROVED: GARETH MILLS	
PROJECT No: PS207513	DRAWN: ODY MURLIANTO	DATE: 09.04.2024	
DRAWING No: PS207513-SD-DR-104			REV: A