



## Hazard Vulnerability Classification (2% AEP)

Parramatta River Flood Study  
 Project Code: 59916074  
 Drawn By: AS  
 Map: 59916074-GS-100-2pHazard5k.mxd  
 Rev: 01  
 Date: 2023-05-30

### Legend

- Study Area
  - Watercourse
  - Cadastre
  - Building Footprint
  - Tuflow Model Extent
- Max Max 2% AEP Hazard Vulnerability Classification
- H1 - Relatively benign flow conditions. No vulnerability constraints
  - H2 - Unsafe for small vehicles
  - H3 - Unsafe for all vehicles, children and the elderly
  - H4 - Unsafe for all people and all vehicles
  - H5 - Unsafe for all people and all vehicles. Buildings require special engineering design and construction
  - H6 - Unconditionally dangerous. Not suitable for any type of development or evacuation access. All building types considered vulnerable to failure

Figure H4.1

Notes:  
 1. Coordinate System: GDA 1994 MGA Zone 56

References:  
 1. Base data supplied by NSW SS and Esri  
 2. Aerial imagery supplied by MetroMap  
 3. Cadastre (2015) supplied by PCC

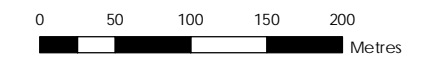

Scale at A3 1:5,000

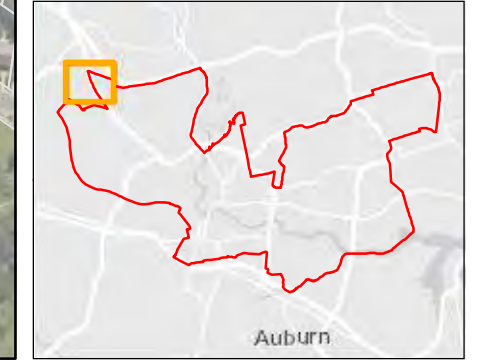

This document has been prepared based on information provided by others as cited in the data sources. Stantec has not verified the accuracy and/or completeness of this information and shall not be responsible for any errors or omissions which may be incorporated herein as a result. Stantec assumes no responsibility for data supplied in electronic format, and the recipient accepts full responsibility for verifying the accuracy and completeness of the data.





**Hazard Vulnerability Classification (2% AEP)**

Parramatta River Flood Study  
 Project Code: 59916074  
 Drawn By: AS  
 Map: 59916074-GS-100-2pHazard5k.mxd  
 Rev: 01  
 Date: 2023-05-30

- Legend**
- Study Area
  - Watercourse
  - Cadastre
  - Building Footprint
  - Tuflow Model Extent
- Max Max 2% AEP Hazard Vulnerability Classification**
- H1 - Relatively benign flow conditions. No vulnerability constraints
  - H2 - Unsafe for small vehicles
  - H3 - Unsafe for all vehicles, children and the elderly
  - H4 - Unsafe for all people and all vehicles
  - H5 - Unsafe for all people and all vehicles. Buildings require special engineering design and construction
  - H6 - Unconditionally dangerous. Not suitable for any type of development or evacuation access. All building types considered vulnerable to failure

Figure H4.2

- Notes:**
- Coordinate System: GDA 1994 MGA Zone 56
- References:**
- Base data supplied by NSW SS and Esri
  - Aerial imagery supplied by MetroMap
  - Cadastre (2015) supplied by PCC

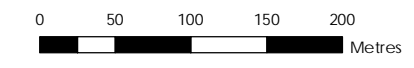

Scale at A3 1:5,000

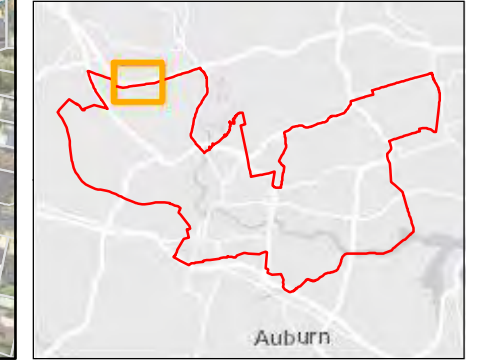

This document has been prepared based on information provided by others as cited in the data sources. Stantec has not verified the accuracy and/or completeness of this information and shall not be responsible for any errors or omissions which may be incorporated herein as a result. Stantec assumes no responsibility for data supplied in electronic format, and the recipient accepts full responsibility for verifying the accuracy and completeness of the data.



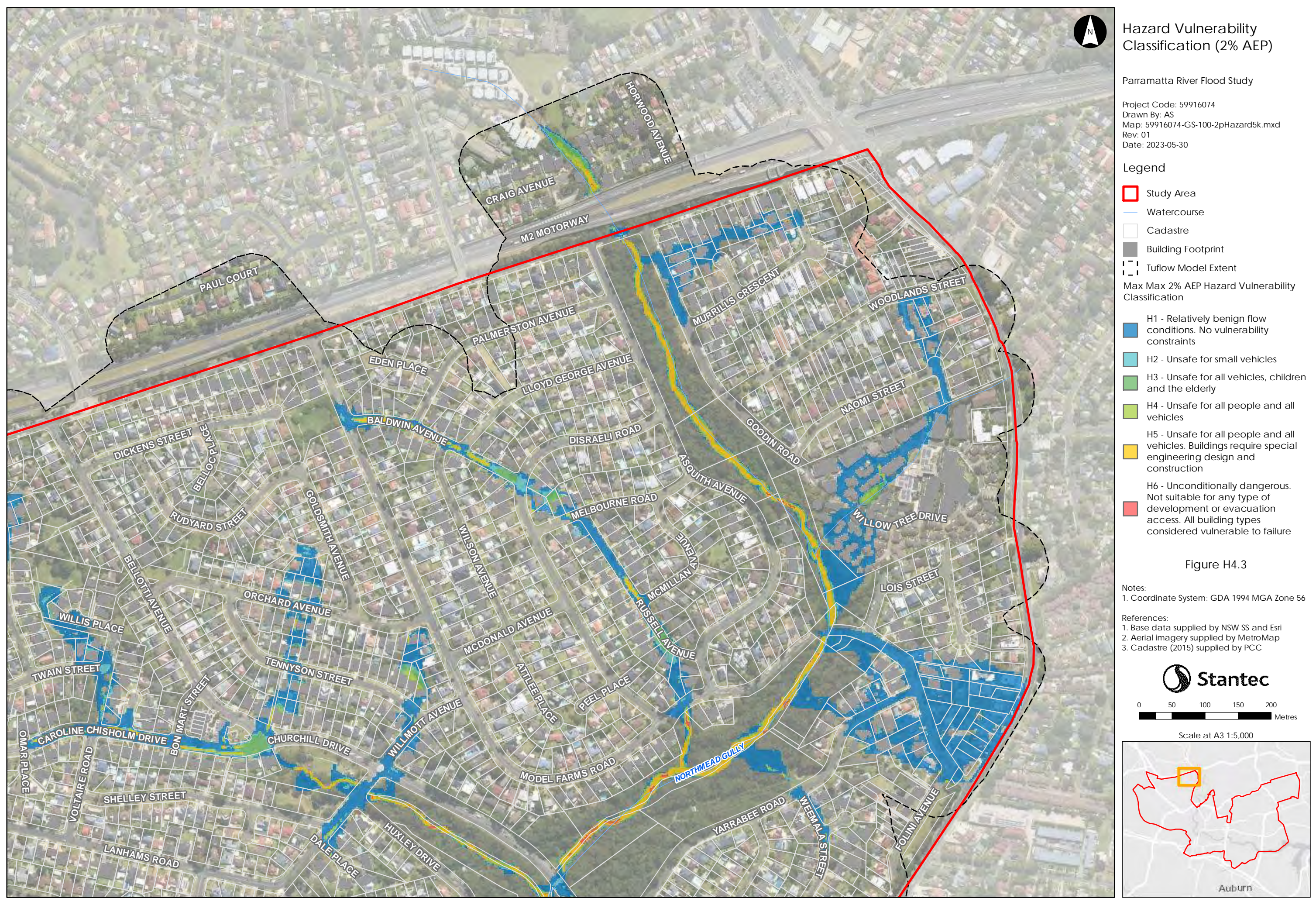

This document has been prepared based on information provided by others as cited in the data sources. Stantec has not verified the accuracy and/or completeness of this information and shall not be responsible for any errors or omissions which may be incorporated herein as a result. Stantec assumes no responsibility for data supplied in electronic format, and the recipient accepts full responsibility for verifying the accuracy and completeness of the data.



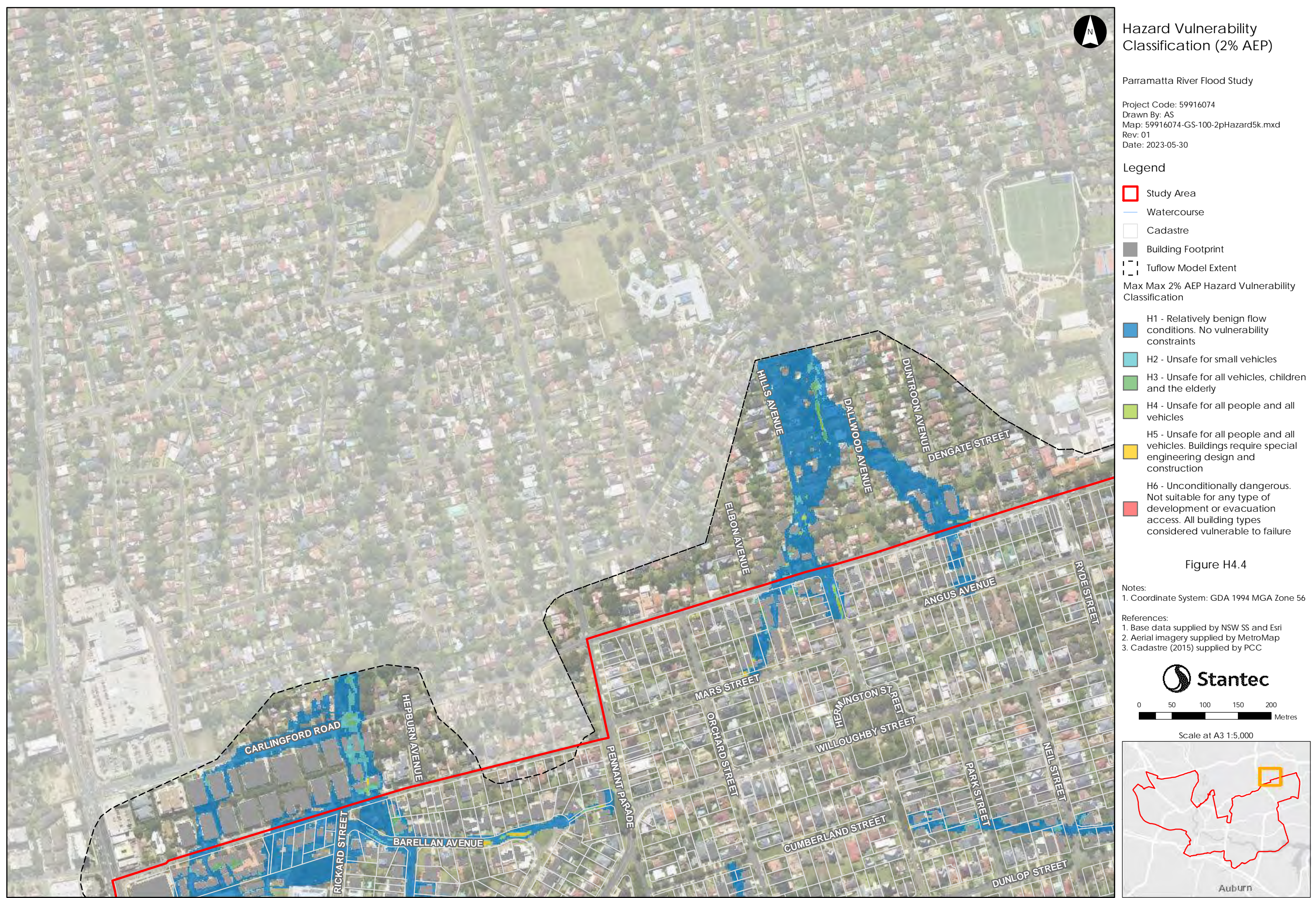

## Hazard Vulnerability Classification (2% AEP)

Parramatta River Flood Study

Project Code: 59916074  
 Drawn By: AS  
 Map: 59916074-GS-100-2pHazard5k.mxd  
 Rev: 01  
 Date: 2023-05-30

### Legend

- Study Area
  - Watercourse
  - Cadastre
  - Building Footprint
  - Tuflow Model Extent
- Max Max 2% AEP Hazard Vulnerability Classification

- H1 - Relatively benign flow conditions. No vulnerability constraints
- H2 - Unsafe for small vehicles
- H3 - Unsafe for all vehicles, children and the elderly
- H4 - Unsafe for all people and all vehicles
- H5 - Unsafe for all people and all vehicles. Buildings require special engineering design and construction
- H6 - Unconditionally dangerous. Not suitable for any type of development or evacuation access. All building types considered vulnerable to failure

Figure H4.4

Notes:  
 1. Coordinate System: GDA 1994 MGA Zone 56

References:  
 1. Base data supplied by NSW SS and Esri  
 2. Aerial imagery supplied by MetroMap  
 3. Cadastre (2015) supplied by PCC

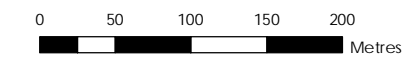

Scale at A3 1:5,000

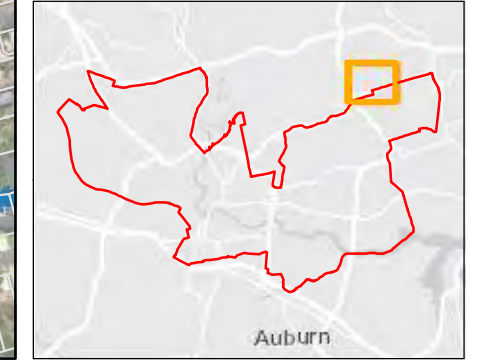

This document has been prepared based on information provided by others as cited in the data sources. Stantec has not verified the accuracy and/or completeness of this information and shall not be responsible for any errors or omissions which may be incorporated herein as a result. Stantec assumes no responsibility for data supplied in electronic format, and the recipient accepts full responsibility for verifying the accuracy and completeness of the data.





This document has been prepared based on information provided by others as cited in the data sources. Stantec has not verified the accuracy and/or completeness of this information and shall not be responsible for any errors or omissions which may be incorporated herein as a result. Stantec assumes no responsibility for data supplied in electronic format, and the recipient accepts full responsibility for verifying the accuracy and completeness of the data.



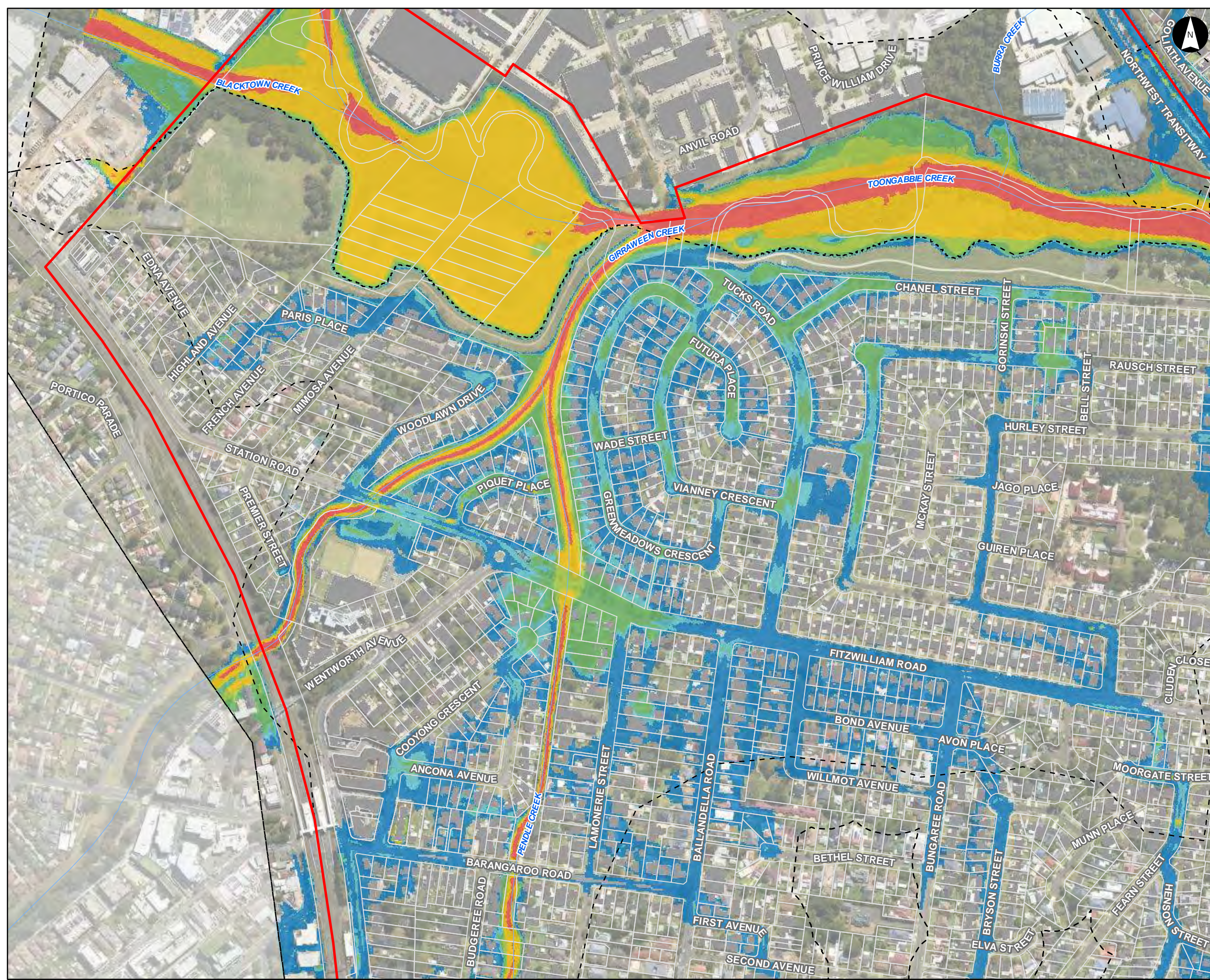

## Hazard Vulnerability Classification (2% AEP)

Parramatta River Flood Study  
 Project Code: 59916074  
 Drawn By: AS  
 Map: 59916074-GS-100-2pHazard5k.mxd  
 Rev: 01  
 Date: 2023-05-30

- ### Legend
- Study Area
  - Watercourse
  - Cadastre
  - Building Footprint
  - Tuflow Model Extent
- Max Max 2% AEP Hazard Vulnerability Classification
- H1 - Relatively benign flow conditions. No vulnerability constraints
  - H2 - Unsafe for small vehicles
  - H3 - Unsafe for all vehicles, children and the elderly
  - H4 - Unsafe for all people and all vehicles
  - H5 - Unsafe for all people and all vehicles. Buildings require special engineering design and construction
  - H6 - Unconditionally dangerous. Not suitable for any type of development or evacuation access. All building types considered vulnerable to failure

Figure H4.6

- Notes:
1. Coordinate System: GDA 1994 MGA Zone 56
- References:
1. Base data supplied by NSW SS and Esri
  2. Aerial imagery supplied by MetroMap
  3. Cadastre (2015) supplied by PCC

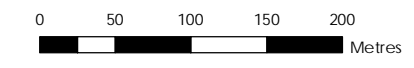

Scale at A3 1:5,000

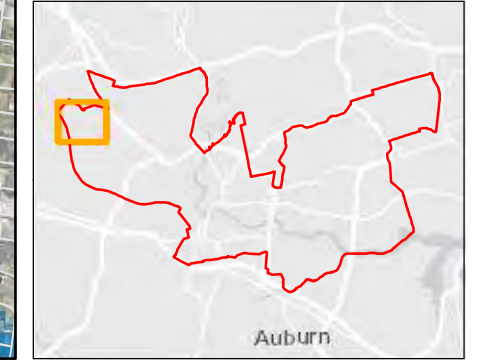



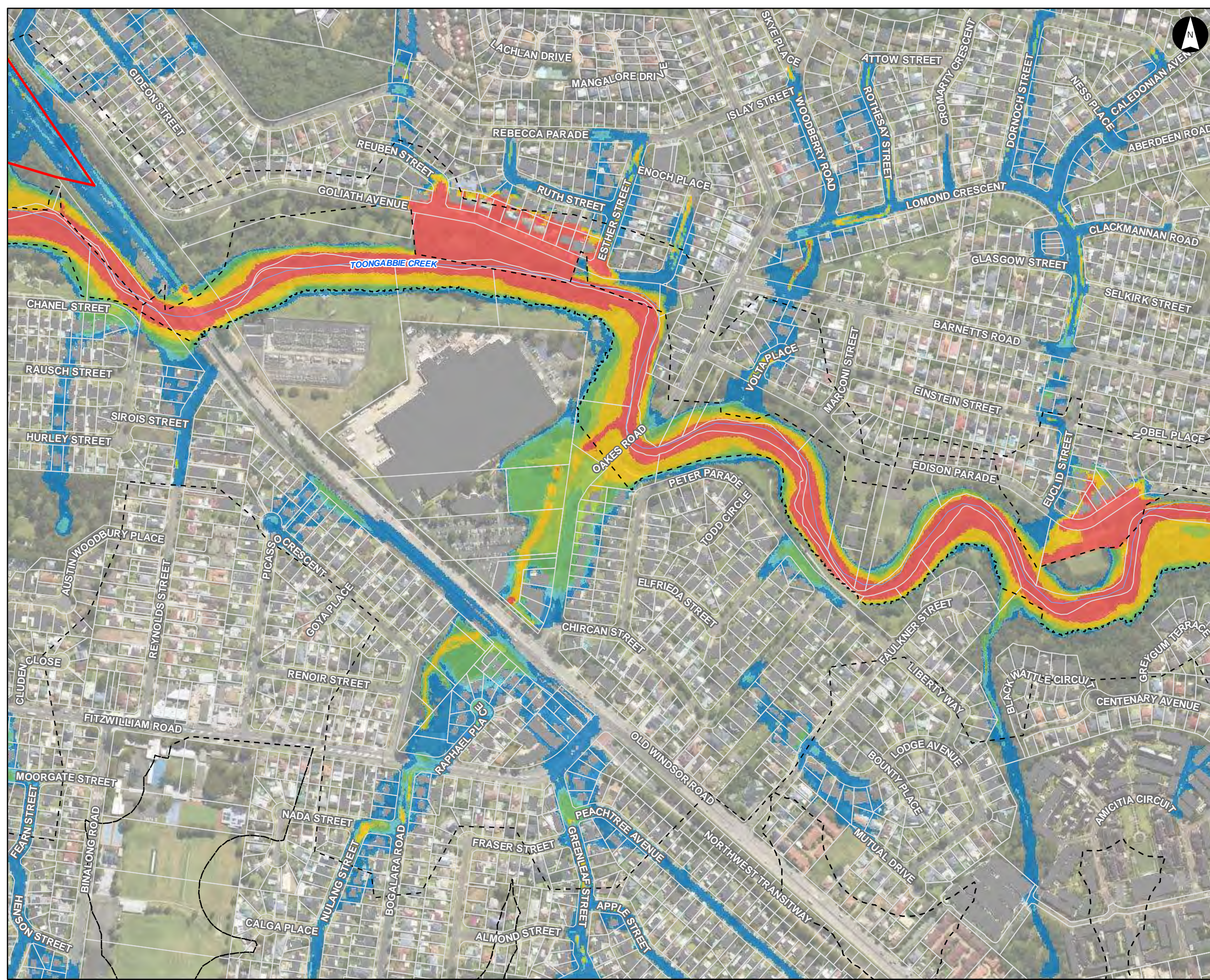

## Hazard Vulnerability Classification (2% AEP)

Parramatta River Flood Study  
Project Code: 59916074  
Drawn By: AS  
Map: 59916074-GS-100-2pHazard5k.mxd  
Rev: 01  
Date: 2023-05-30

- ### Legend
- Study Area
  - Watercourse
  - Cadastre
  - Building Footprint
  - Tuflow Model Extent
- ### Max Max 2% AEP Hazard Vulnerability Classification
- H1 - Relatively benign flow conditions. No vulnerability constraints
  - H2 - Unsafe for small vehicles
  - H3 - Unsafe for all vehicles, children and the elderly
  - H4 - Unsafe for all people and all vehicles
  - H5 - Unsafe for all people and all vehicles. Buildings require special engineering design and construction
  - H6 - Unconditionally dangerous. Not suitable for any type of development or evacuation access. All building types considered vulnerable to failure

Figure H4.7

- ### Notes:
- Coordinate System: GDA 1994 MGA Zone 56
- ### References:
- Base data supplied by NSW SS and Esri
  - Aerial imagery supplied by MetroMap
  - Cadastre (2015) supplied by PCC

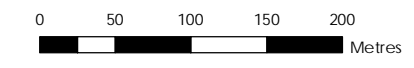

Scale at A3 1:5,000

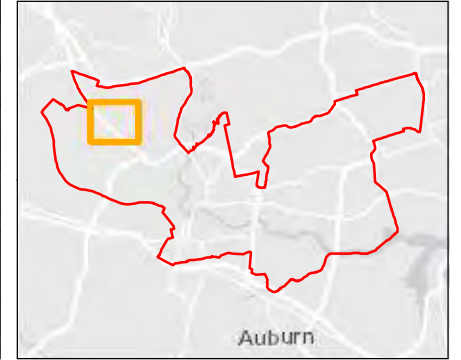

This document has been prepared based on information provided by others as cited in the data sources. Stantec has not verified the accuracy and/or completeness of this information and shall not be responsible for any errors or omissions which may be incorporated herein as a result. Stantec assumes no responsibility for data supplied in electronic format, and the recipient accepts full responsibility for verifying the accuracy and completeness of the data.



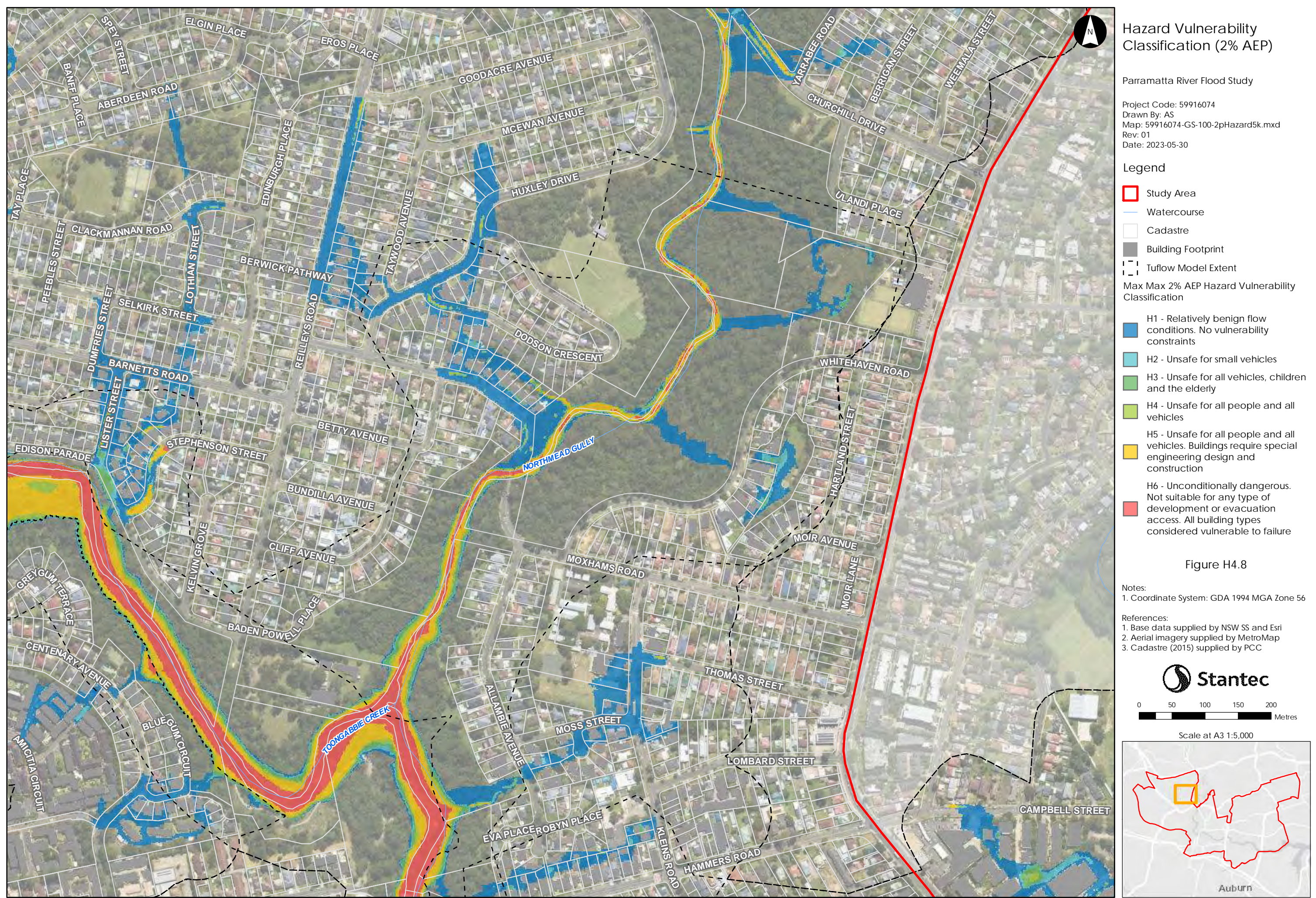

## Hazard Vulnerability Classification (2% AEP)

Parramatta River Flood Study  
 Project Code: 59916074  
 Drawn By: AS  
 Map: 59916074-GS-100-2pHazard5k.mxd  
 Rev: 01  
 Date: 2023-05-30

- Legend**
- Study Area
  - Watercourse
  - Cadastre
  - Building Footprint
  - Tuflow Model Extent
- Max Max 2% AEP Hazard Vulnerability Classification**
- H1 - Relatively benign flow conditions. No vulnerability constraints
  - H2 - Unsafe for small vehicles
  - H3 - Unsafe for all vehicles, children and the elderly
  - H4 - Unsafe for all people and all vehicles
  - H5 - Unsafe for all people and all vehicles. Buildings require special engineering design and construction
  - H6 - Unconditionally dangerous. Not suitable for any type of development or evacuation access. All building types considered vulnerable to failure

Figure H4.8

**Notes:**  
 1. Coordinate System: GDA 1994 MGA Zone 56

**References:**  
 1. Base data supplied by NSW SS and Esri  
 2. Aerial imagery supplied by MetroMap  
 3. Cadastre (2015) supplied by PCC

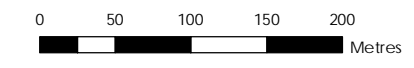

Scale at A3 1:5,000

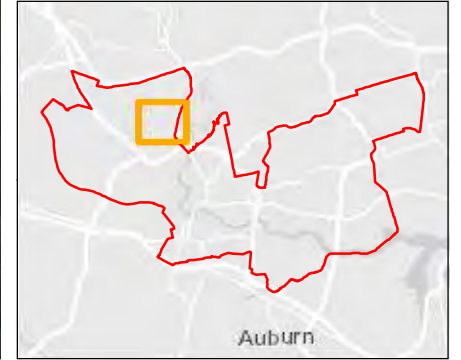

This document has been prepared based on information provided by others as cited in the data sources. Stantec has not verified the accuracy and/or completeness of this information and shall not be responsible for any errors or omissions which may be incorporated herein as a result. Stantec assumes no responsibility for data supplied in electronic format, and the recipient accepts full responsibility for verifying the accuracy and completeness of the data.



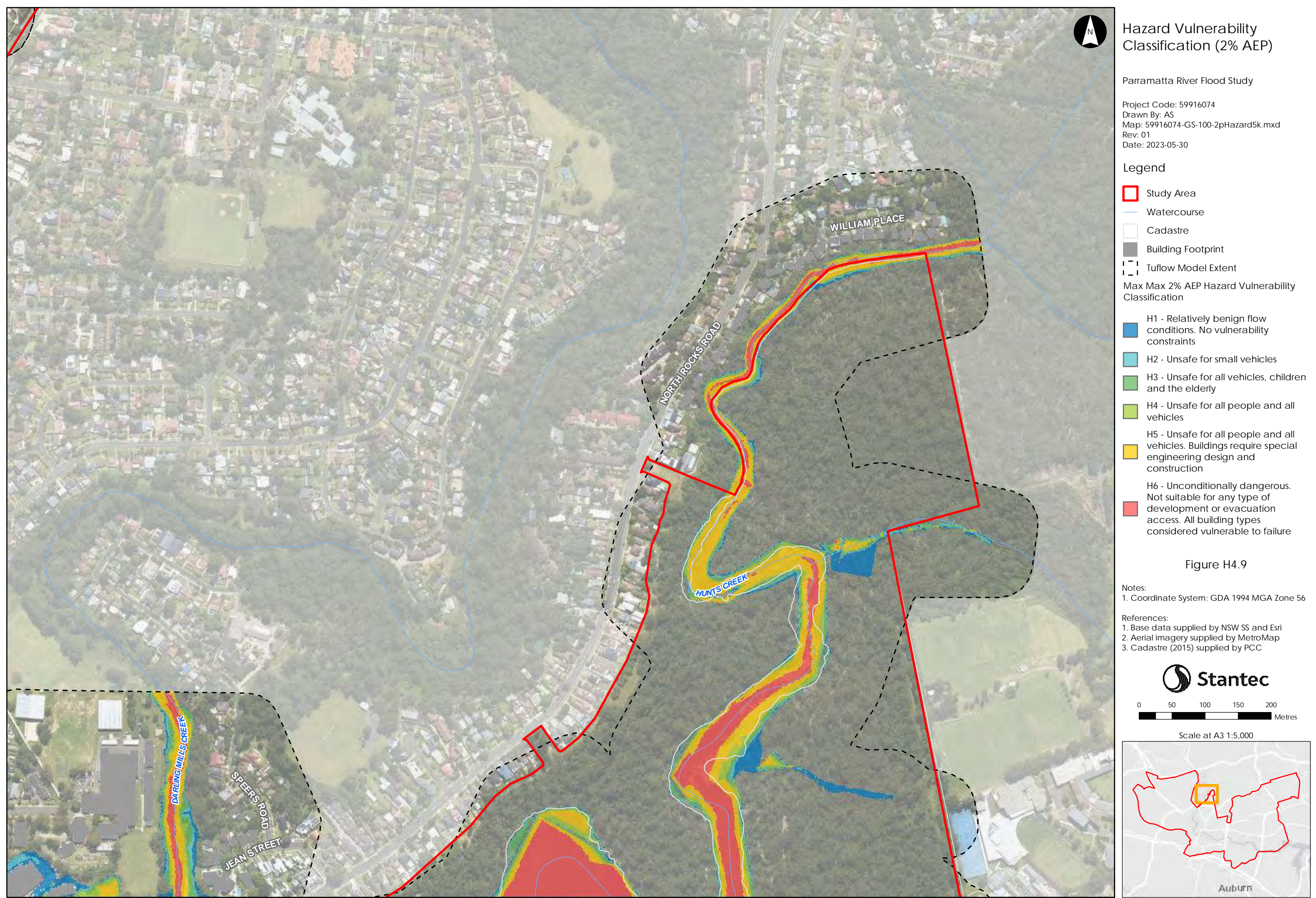

This document has been prepared based on information provided by others as cited in the data sources. Stantec has not verified the accuracy and/or completeness of this information and shall not be responsible for any errors or omissions which may be incorporated herein as a result. Stantec assumes no responsibility for data supplied in electronic format, and the recipient accepts full responsibility for verifying the accuracy and completeness of the data.



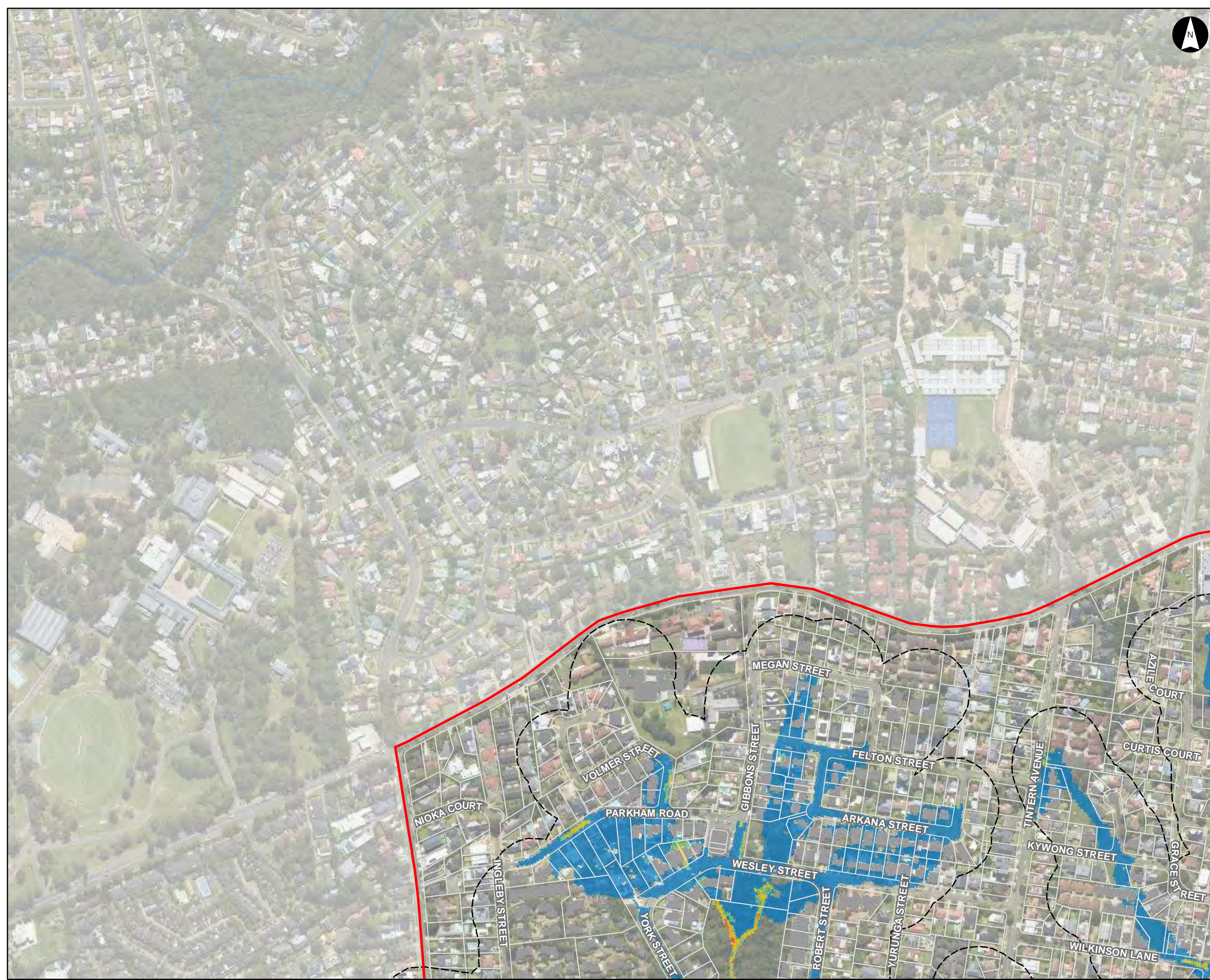

## Hazard Vulnerability Classification (2% AEP)

Parramatta River Flood Study

Project Code: 59916074  
Drawn By: AS  
Map: 59916074-GS-100-2pHazard5k.mxd  
Rev: 01  
Date: 2023-05-30

### Legend

- Study Area
- Watercourse
- Cadastre
- Building Footprint
- Tuflow Model Extent
- Max Max 2% AEP Hazard Vulnerability Classification**
- H1 - Relatively benign flow conditions. No vulnerability constraints
- H2 - Unsafe for small vehicles
- H3 - Unsafe for all vehicles, children and the elderly
- H4 - Unsafe for all people and all vehicles
- H5 - Unsafe for all people and all vehicles. Buildings require special engineering design and construction
- H6 - Unconditionally dangerous. Not suitable for any type of development or evacuation access. All building types considered vulnerable to failure

Figure H4.10

Notes:  
1. Coordinate System: GDA 1994 MGA Zone 56

References:  
1. Base data supplied by NSW SS and Esri  
2. Aerial imagery supplied by MetroMap  
3. Cadastre (2015) supplied by PCC

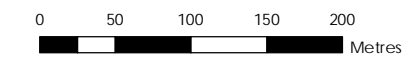

Scale at A3 1:5,000

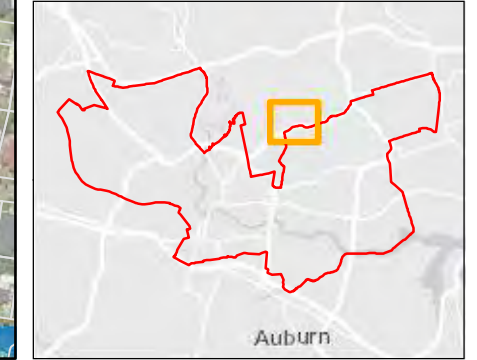

This document has been prepared based on information provided by others as cited in the data sources. Stantec has not verified the accuracy and/or completeness of this information and shall not be responsible for any errors or omissions which may be incorporated herein as a result. Stantec assumes no responsibility for data supplied in electronic format, and the recipient accepts full responsibility for verifying the accuracy and completeness of the data.



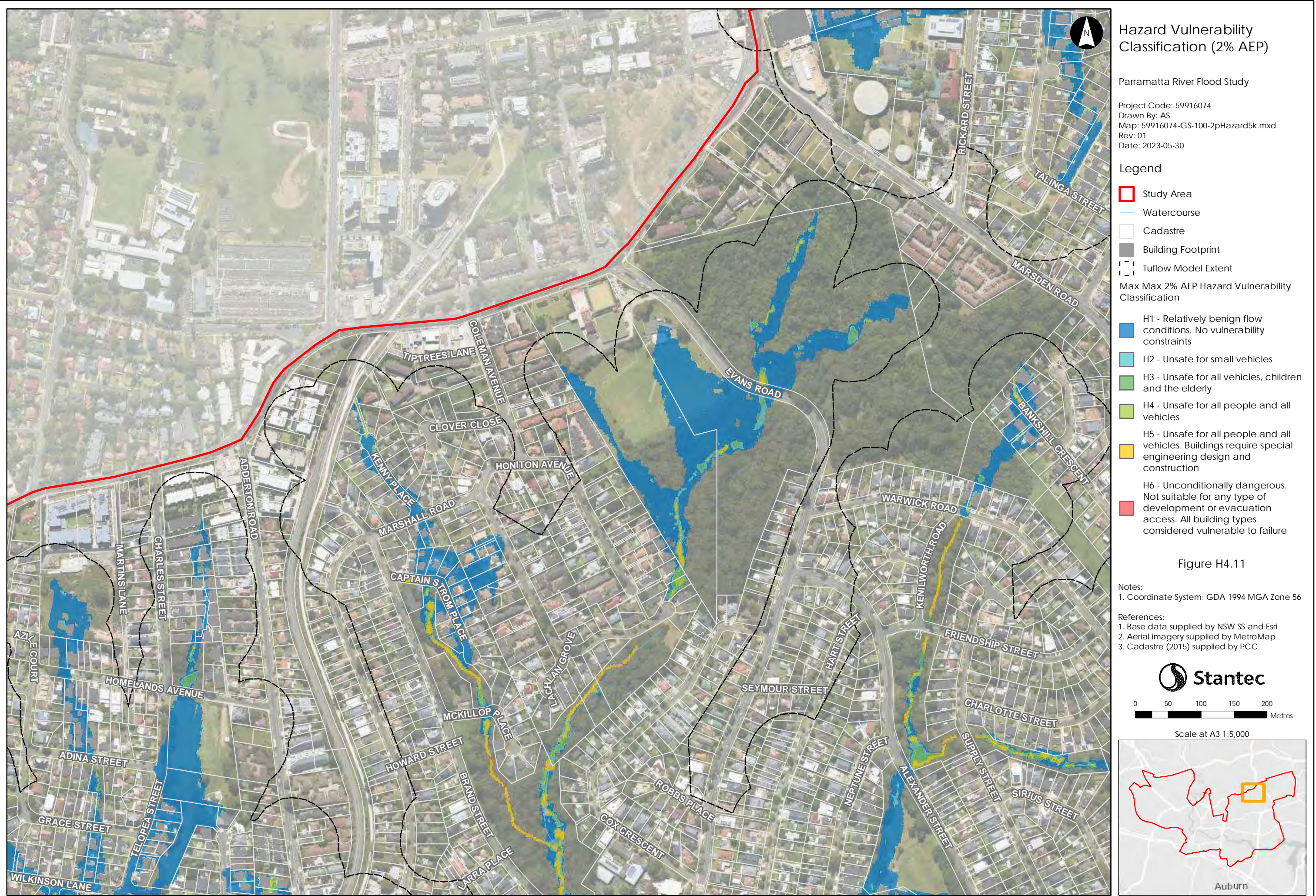

This document has been prepared based on information provided by others as cited in the data sources. Stantec has not verified the accuracy and/or completeness of this information and shall not be responsible for any errors or omissions which may be incorporated herein as a result. Stantec assumes no responsibility for data supplied in electronic format, and the recipient accepts full responsibility for verifying the accuracy and completeness of the data.





## Hazard Vulnerability Classification (2% AEP)

Parramatta River Flood Study  
 Project Code: 59916074  
 Drawn By: AS  
 Map: 59916074-GS-100-2pHazard5k.mxd  
 Rev: 01  
 Date: 2023-05-30

- Legend**
- Study Area
  - Watercourse
  - Cadastre
  - Building Footprint
  - Tuflow Model Extent
- Max Max 2% AEP Hazard Vulnerability Classification**
- H1 - Relatively benign flow conditions. No vulnerability constraints
  - H2 - Unsafe for small vehicles
  - H3 - Unsafe for all vehicles, children and the elderly
  - H4 - Unsafe for all people and all vehicles
  - H5 - Unsafe for all people and all vehicles. Buildings require special engineering design and construction
  - H6 - Unconditionally dangerous. Not suitable for any type of development or evacuation access. All building types considered vulnerable to failure

Figure H4.12

**Notes:**  
 1. Coordinate System: GDA 1994 MGA Zone 56

**References:**  
 1. Base data supplied by NSW SS and Esri  
 2. Aerial imagery supplied by MetroMap  
 3. Cadastre (2015) supplied by PCC

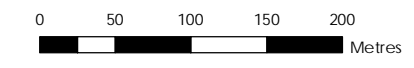

Scale at A3 1:5,000

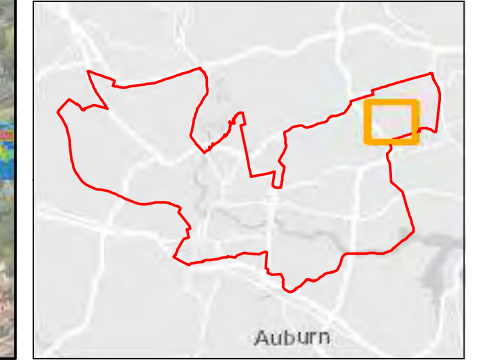

This document has been prepared based on information provided by others as cited in the data sources. Stantec has not verified the accuracy and/or completeness of this information and shall not be responsible for any errors or omissions which may be incorporated herein as a result. Stantec assumes no responsibility for data supplied in electronic format, and the recipient accepts full responsibility for verifying the accuracy and completeness of the data.



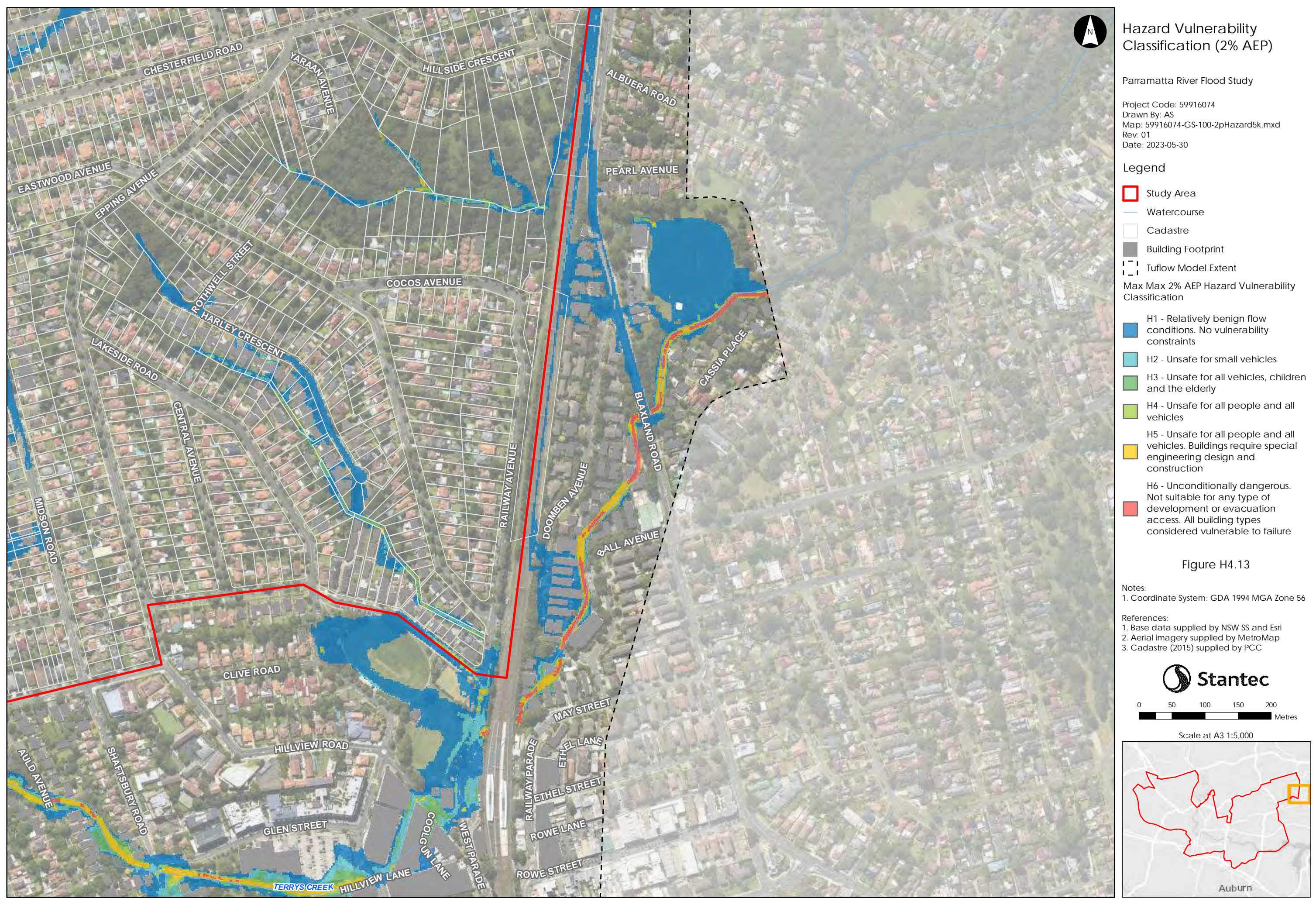

**Hazard Vulnerability Classification (2% AEP)**

Parramatta River Flood Study

Project Code: 59916074  
 Drawn By: AS  
 Map: 59916074-GS-100-2pHazard5k.mxd  
 Rev: 01  
 Date: 2023-05-30

- Legend**
- Study Area
  - Watercourse
  - Cadastre
  - Building Footprint
  - Tuflow Model Extent
- Max Max 2% AEP Hazard Vulnerability Classification**
- H1 - Relatively benign flow conditions. No vulnerability constraints
  - H2 - Unsafe for small vehicles
  - H3 - Unsafe for all vehicles, children and the elderly
  - H4 - Unsafe for all people and all vehicles
  - H5 - Unsafe for all people and all vehicles. Buildings require special engineering design and construction
  - H6 - Unconditionally dangerous. Not suitable for any type of development or evacuation access. All building types considered vulnerable to failure

Figure H4.13

**Notes:**

1. Coordinate System: GDA 1994 MGA Zone 56

**References:**

1. Base data supplied by NSW SS and Esri
2. Aerial imagery supplied by MetroMap
3. Cadastre (2015) supplied by PCC

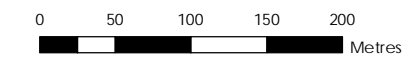

Scale at A3 1:5,000

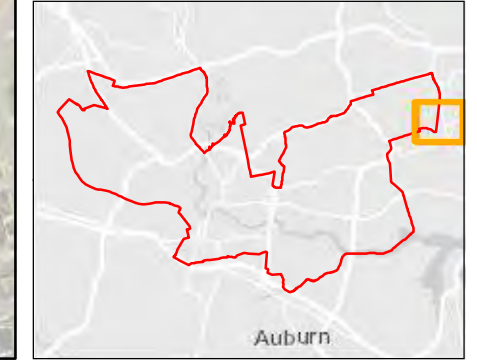

This document has been prepared based on information provided by others as cited in the data sources. Stantec has not verified the accuracy and/or completeness of this information and shall not be responsible for any errors or omissions which may be incorporated herein as a result. Stantec assumes no responsibility for data supplied in electronic format, and the recipient accepts full responsibility for verifying the accuracy and completeness of the data.



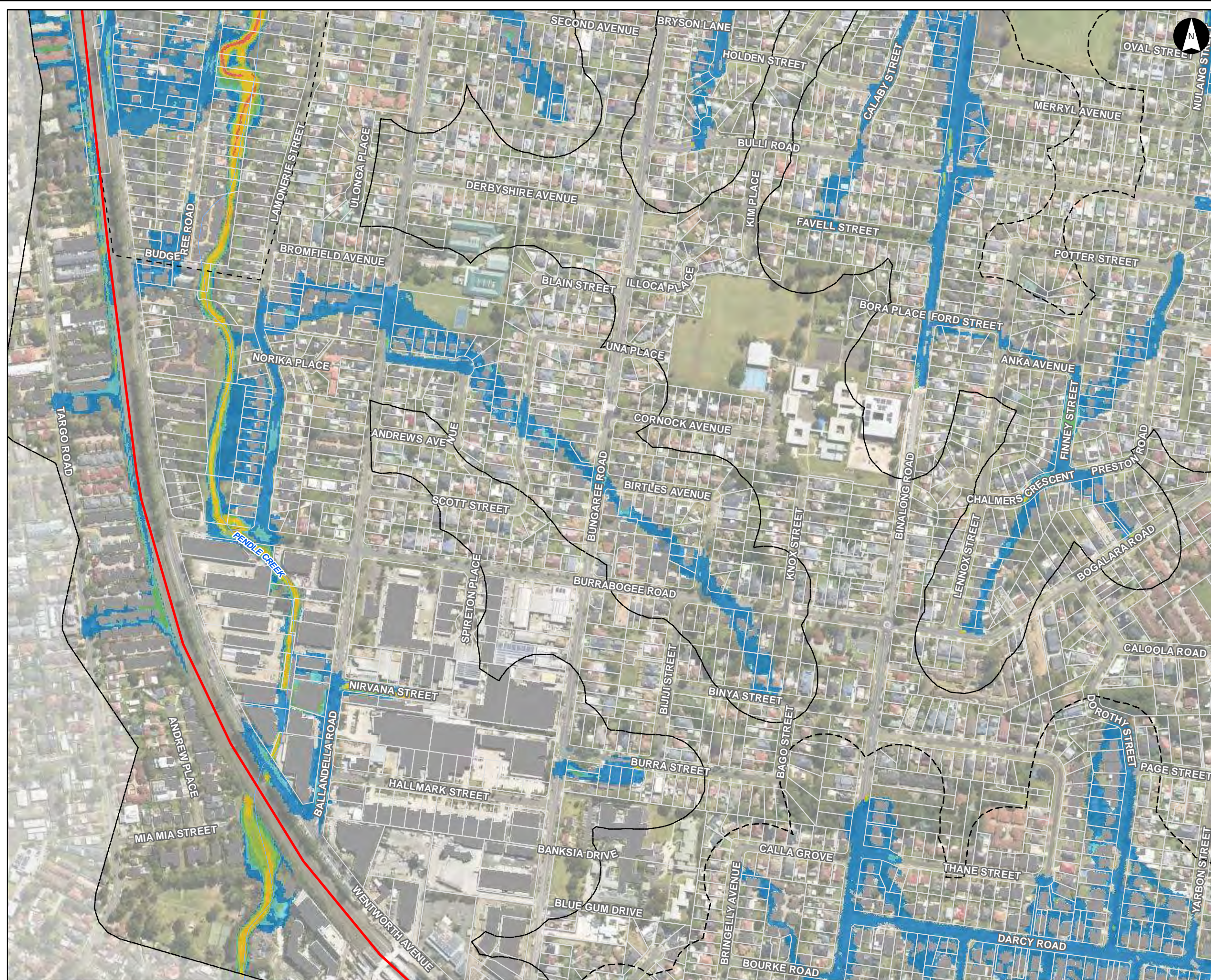

**Hazard Vulnerability Classification (2% AEP)**

Parramatta River Flood Study  
 Project Code: 59916074  
 Drawn By: AS  
 Map: 59916074-GS-100-2pHazard5k.mxd  
 Rev: 01  
 Date: 2023-05-30

- Legend**
- Study Area
  - Watercourse
  - Cadastre
  - Building Footprint
  - Tuflow Model Extent
- Max Max 2% AEP Hazard Vulnerability Classification**
- H1 - Relatively benign flow conditions. No vulnerability constraints
  - H2 - Unsafe for small vehicles
  - H3 - Unsafe for all vehicles, children and the elderly
  - H4 - Unsafe for all people and all vehicles
  - H5 - Unsafe for all people and all vehicles. Buildings require special engineering design and construction
  - H6 - Unconditionally dangerous. Not suitable for any type of development or evacuation access. All building types considered vulnerable to failure

Figure H4.14

**Notes:**  
 1. Coordinate System: GDA 1994 MGA Zone 56

**References:**  
 1. Base data supplied by NSW SS and Esri  
 2. Aerial imagery supplied by MetroMap  
 3. Cadastre (2015) supplied by PCC

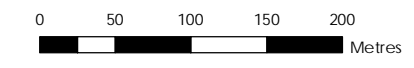

Scale at A3 1:5,000

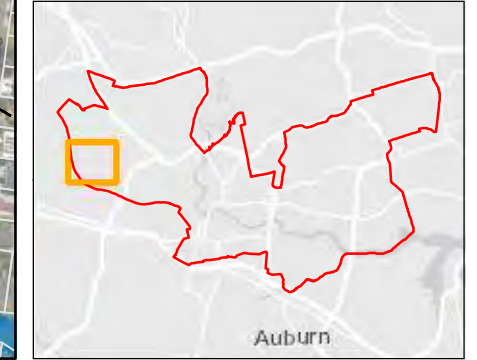

This document has been prepared based on information provided by others as cited in the data sources. Stantec has not verified the accuracy and/or completeness of this information and shall not be responsible for any errors or omissions which may be incorporated herein as a result. Stantec assumes no responsibility for data supplied in electronic format, and the recipient accepts full responsibility for verifying the accuracy and completeness of the data.



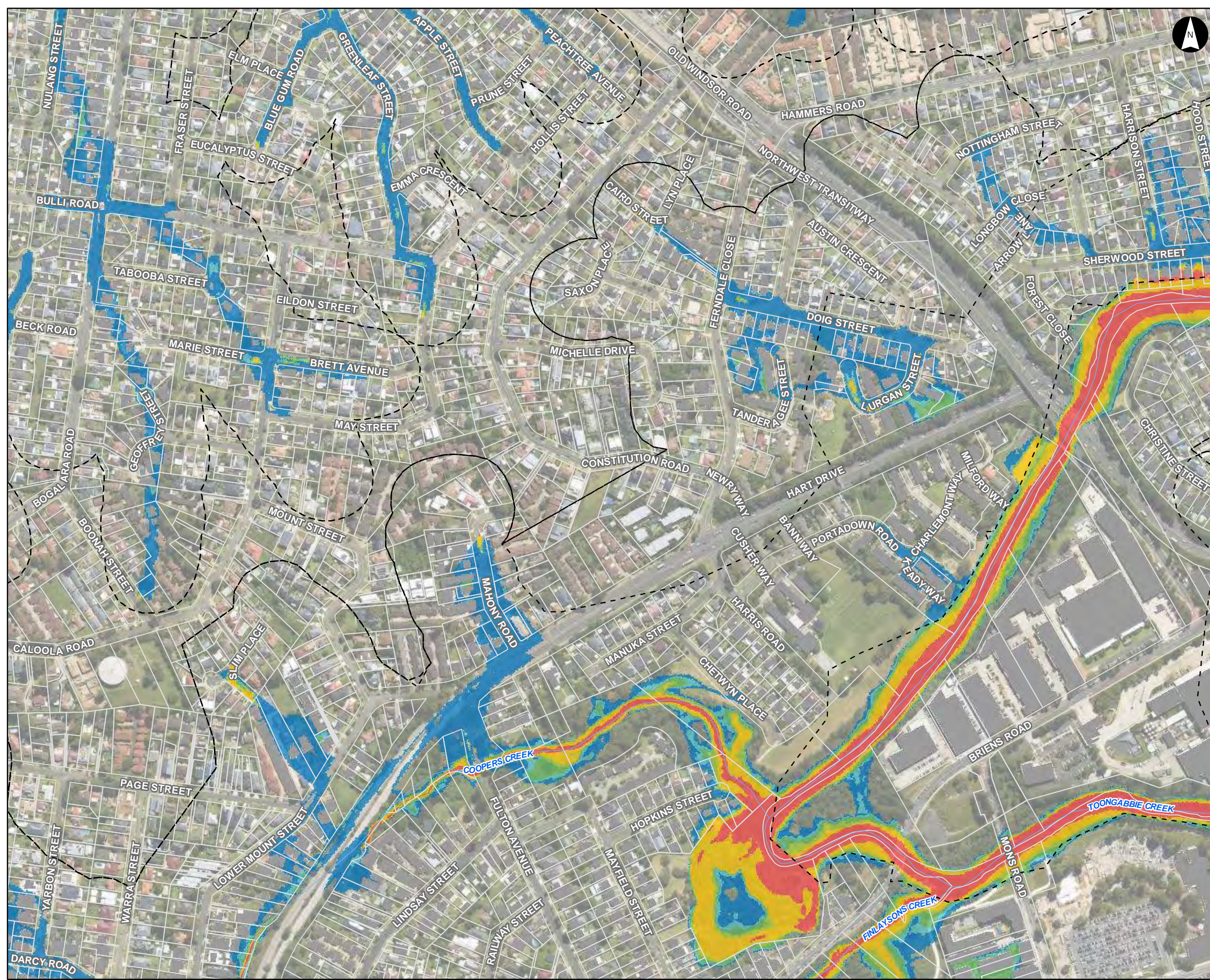

## Hazard Vulnerability Classification (2% AEP)

Parramatta River Flood Study  
 Project Code: 59916074  
 Drawn By: AS  
 Map: 59916074-GS-100-2pHazard5k.mxd  
 Rev: 01  
 Date: 2023-05-30

- Legend**
- Study Area
  - Watercourse
  - Cadastre
  - Building Footprint
  - Tuflow Model Extent
- Max Max 2% AEP Hazard Vulnerability Classification**
- H1 - Relatively benign flow conditions. No vulnerability constraints
  - H2 - Unsafe for small vehicles
  - H3 - Unsafe for all vehicles, children and the elderly
  - H4 - Unsafe for all people and all vehicles
  - H5 - Unsafe for all people and all vehicles. Buildings require special engineering design and construction
  - H6 - Unconditionally dangerous. Not suitable for any type of development or evacuation access. All building types considered vulnerable to failure

Figure H4.15

**Notes:**  
 1. Coordinate System: GDA 1994 MGA Zone 56

**References:**  
 1. Base data supplied by NSW SS and Esri  
 2. Aerial imagery supplied by MetroMap  
 3. Cadastre (2015) supplied by PCC

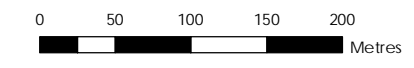

Scale at A3 1:5,000

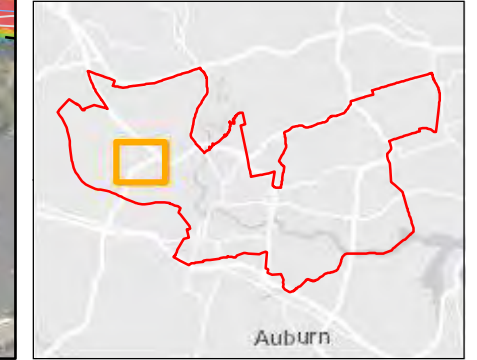

This document has been prepared based on information provided by others as cited in the data sources. Stantec has not verified the accuracy and/or completeness of this information and shall not be responsible for any errors or omissions which may be incorporated herein as a result. Stantec assumes no responsibility for data supplied in electronic format, and the recipient accepts full responsibility for verifying the accuracy and completeness of the data.



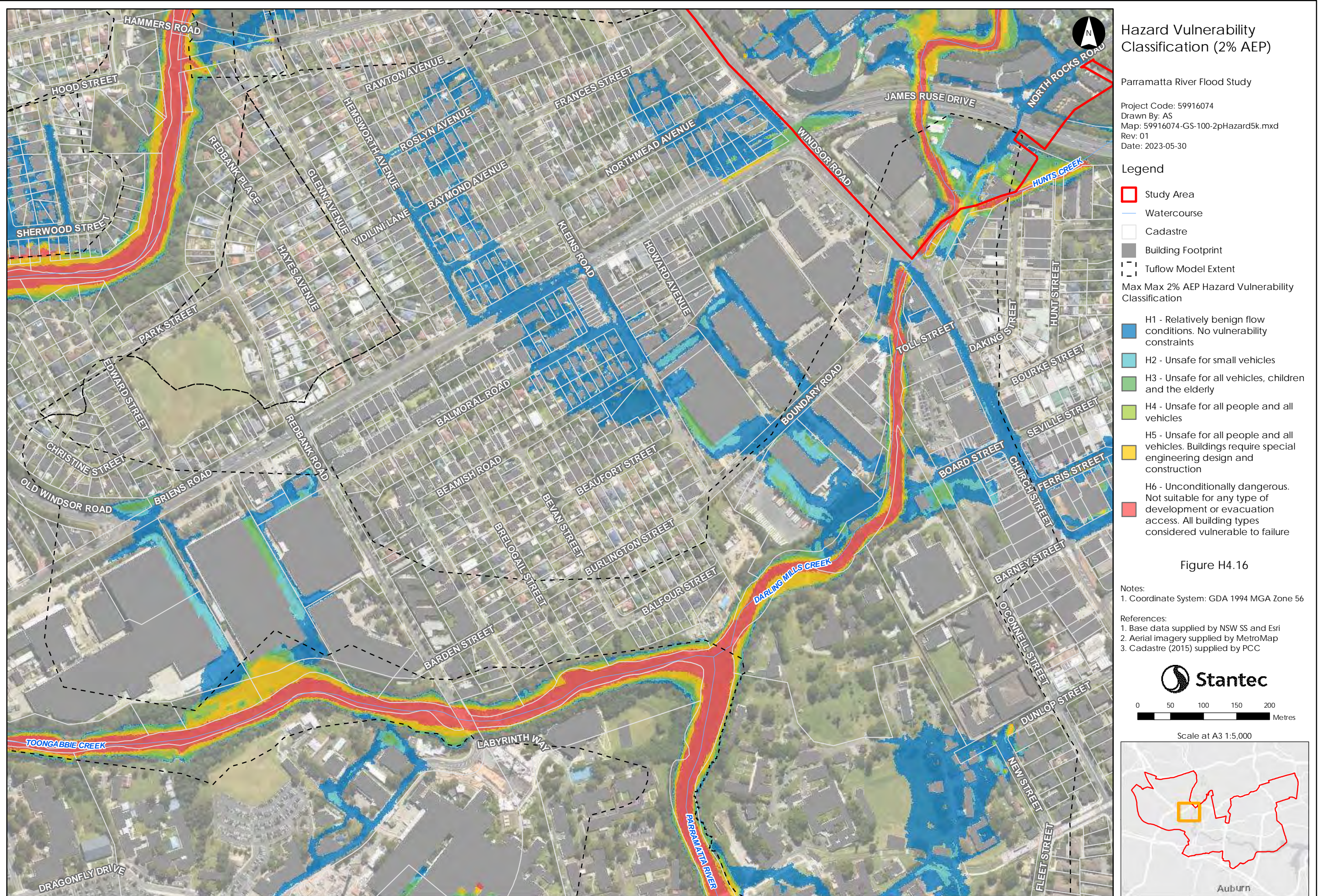



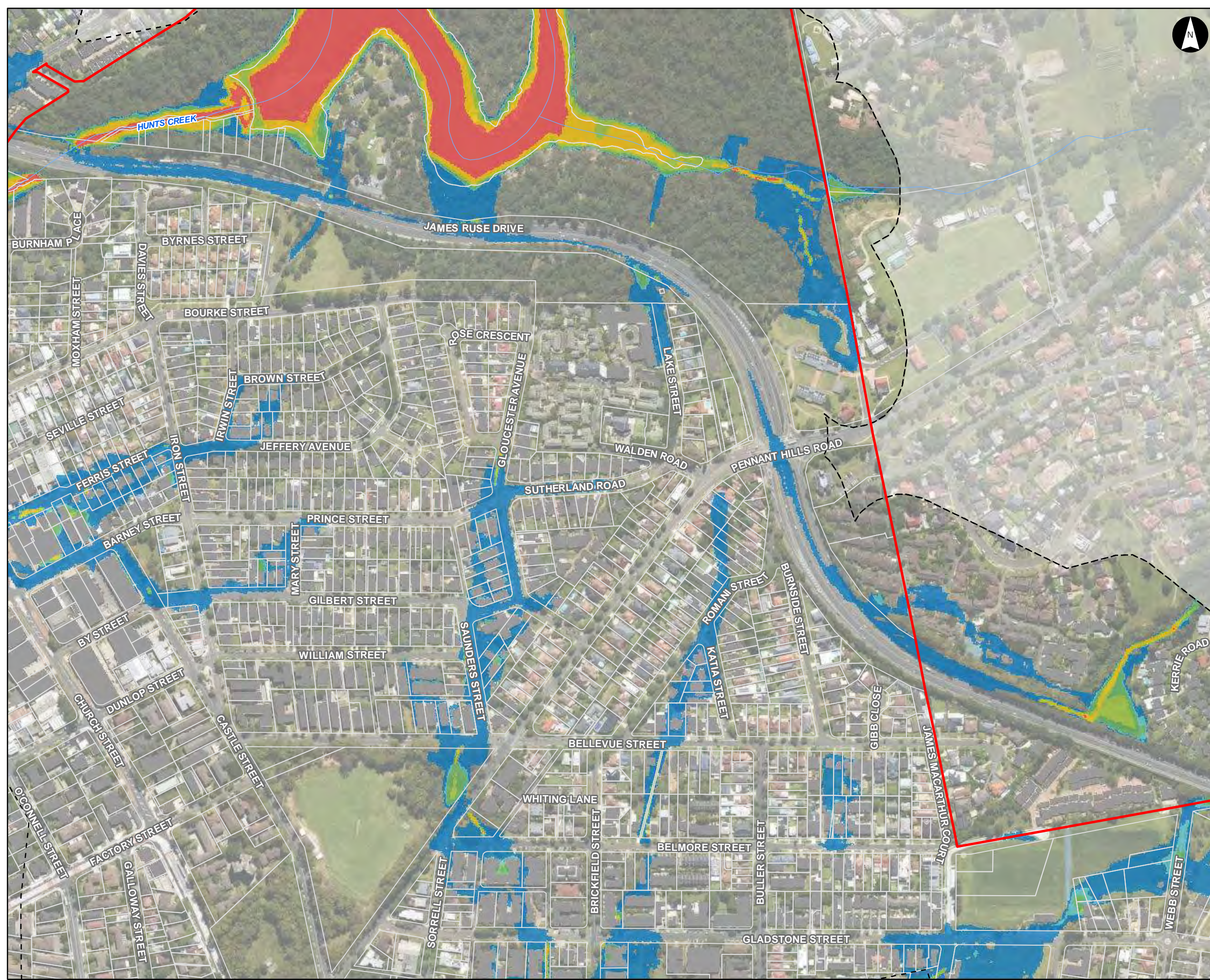

## Hazard Vulnerability Classification (2% AEP)

Parramatta River Flood Study  
Project Code: 59916074  
Drawn By: AS  
Map: 59916074-GS-100-2pHazard5k.mxd  
Rev: 01  
Date: 2023-05-30

### Legend

- Study Area
  - Watercourse
  - Cadastre
  - Building Footprint
  - Tuflow Model Extent
- Max Max 2% AEP Hazard Vulnerability Classification
- H1 - Relatively benign flow conditions. No vulnerability constraints
  - H2 - Unsafe for small vehicles
  - H3 - Unsafe for all vehicles, children and the elderly
  - H4 - Unsafe for all people and all vehicles
  - H5 - Unsafe for all people and all vehicles. Buildings require special engineering design and construction
  - H6 - Unconditionally dangerous. Not suitable for any type of development or evacuation access. All building types considered vulnerable to failure

Figure H4.17

- Notes:
- Coordinate System: GDA 1994 MGA Zone 56
- References:
- Base data supplied by NSW SS and Esri
  - Aerial imagery supplied by MetroMap
  - Cadastre (2015) supplied by PCC

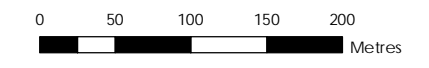

Scale at A3 1:5,000

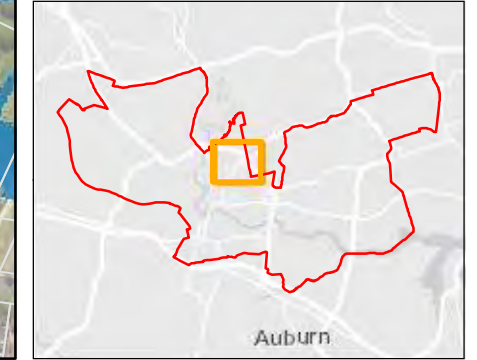

This document has been prepared based on information provided by others as cited in the data sources. Stantec has not verified the accuracy and/or completeness of this information and shall not be responsible for any errors or omissions which may be incorporated herein as a result. Stantec assumes no responsibility for data supplied in electronic format, and the recipient accepts full responsibility for verifying the accuracy and completeness of the data.





This document has been prepared based on information provided by others as cited in the data sources. Stantec has not verified the accuracy and/or completeness of this information and shall not be responsible for any errors or omissions which may be incorporated herein as a result. Stantec assumes no responsibility for data supplied in electronic format, and the recipient accepts full responsibility for verifying the accuracy and completeness of the data.





Hazard Vulnerability Classification (2% AEP)

Parramatta River Flood Study  
Project Code: 59916074  
Drawn By: AS  
Map: 59916074-GS-100-2pHazard5k.mxd  
Rev: 01  
Date: 2023-05-30

Legend

- Study Area
  - Watercourse
  - Cadastre
  - Building Footprint
  - Tuflow Model Extent
- Max Max 2% AEP Hazard Vulnerability Classification
- H1 - Relatively benign flow conditions. No vulnerability constraints
  - H2 - Unsafe for small vehicles
  - H3 - Unsafe for all vehicles, children and the elderly
  - H4 - Unsafe for all people and all vehicles
  - H5 - Unsafe for all people and all vehicles. Buildings require special engineering design and construction
  - H6 - Unconditionally dangerous. Not suitable for any type of development or evacuation access. All building types considered vulnerable to failure

Figure H4.19

Notes:  
1. Coordinate System: GDA 1994 MGA Zone 56  
References:  
1. Base data supplied by NSW SS and Esri  
2. Aerial imagery supplied by MetroMap  
3. Cadastre (2015) supplied by PCC

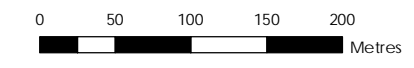

Scale at A3 1:5,000

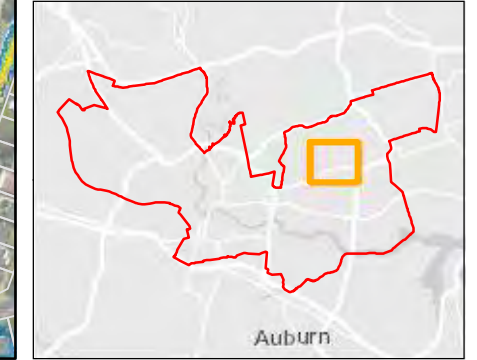

This document has been prepared based on information provided by others as cited in the data sources. Stantec has not verified the accuracy and/or completeness of this information and shall not be responsible for any errors or omissions which may be incorporated herein as a result. Stantec assumes no responsibility for data supplied in electronic format, and the recipient accepts full responsibility for verifying the accuracy and completeness of the data.



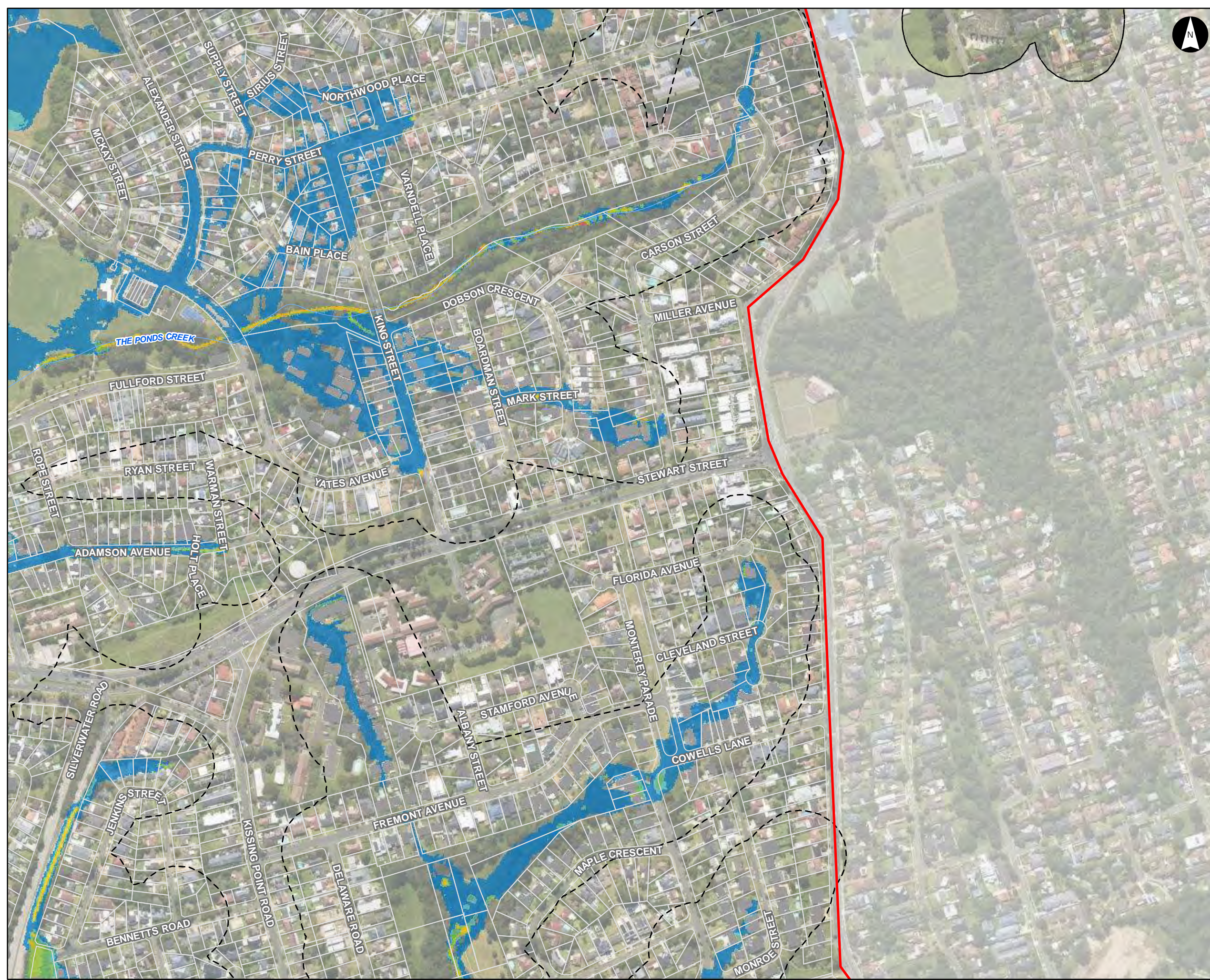

## Hazard Vulnerability Classification (2% AEP)

Parramatta River Flood Study  
 Project Code: 59916074  
 Drawn By: AS  
 Map: 59916074-GS-100-2pHazard5k.mxd  
 Rev: 01  
 Date: 2023-05-30

### Legend

- Study Area
  - Watercourse
  - Cadastre
  - Building Footprint
  - Tuflow Model Extent
- Max Max 2% AEP Hazard Vulnerability Classification
- H1 - Relatively benign flow conditions. No vulnerability constraints
  - H2 - Unsafe for small vehicles
  - H3 - Unsafe for all vehicles, children and the elderly
  - H4 - Unsafe for all people and all vehicles
  - H5 - Unsafe for all people and all vehicles. Buildings require special engineering design and construction
  - H6 - Unconditionally dangerous. Not suitable for any type of development or evacuation access. All building types considered vulnerable to failure

Figure H4.20

Notes:  
 1. Coordinate System: GDA 1994 MGA Zone 56

References:  
 1. Base data supplied by NSW SS and Esri  
 2. Aerial imagery supplied by MetroMap  
 3. Cadastre (2015) supplied by PCC

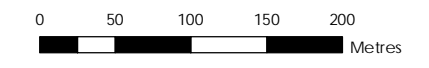

Scale at A3 1:5,000

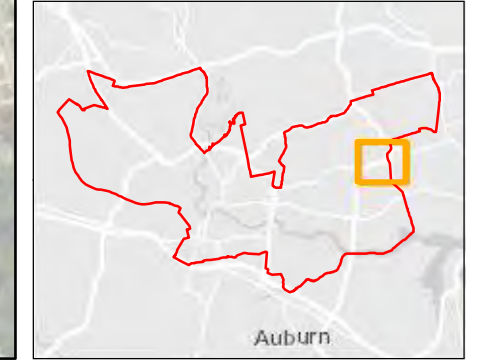

This document has been prepared based on information provided by others as cited in the data sources. Stantec has not verified the accuracy and/or completeness of this information and shall not be responsible for any errors or omissions which may be incorporated herein as a result. Stantec assumes no responsibility for data supplied in electronic format, and the recipient accepts full responsibility for verifying the accuracy and completeness of the data.



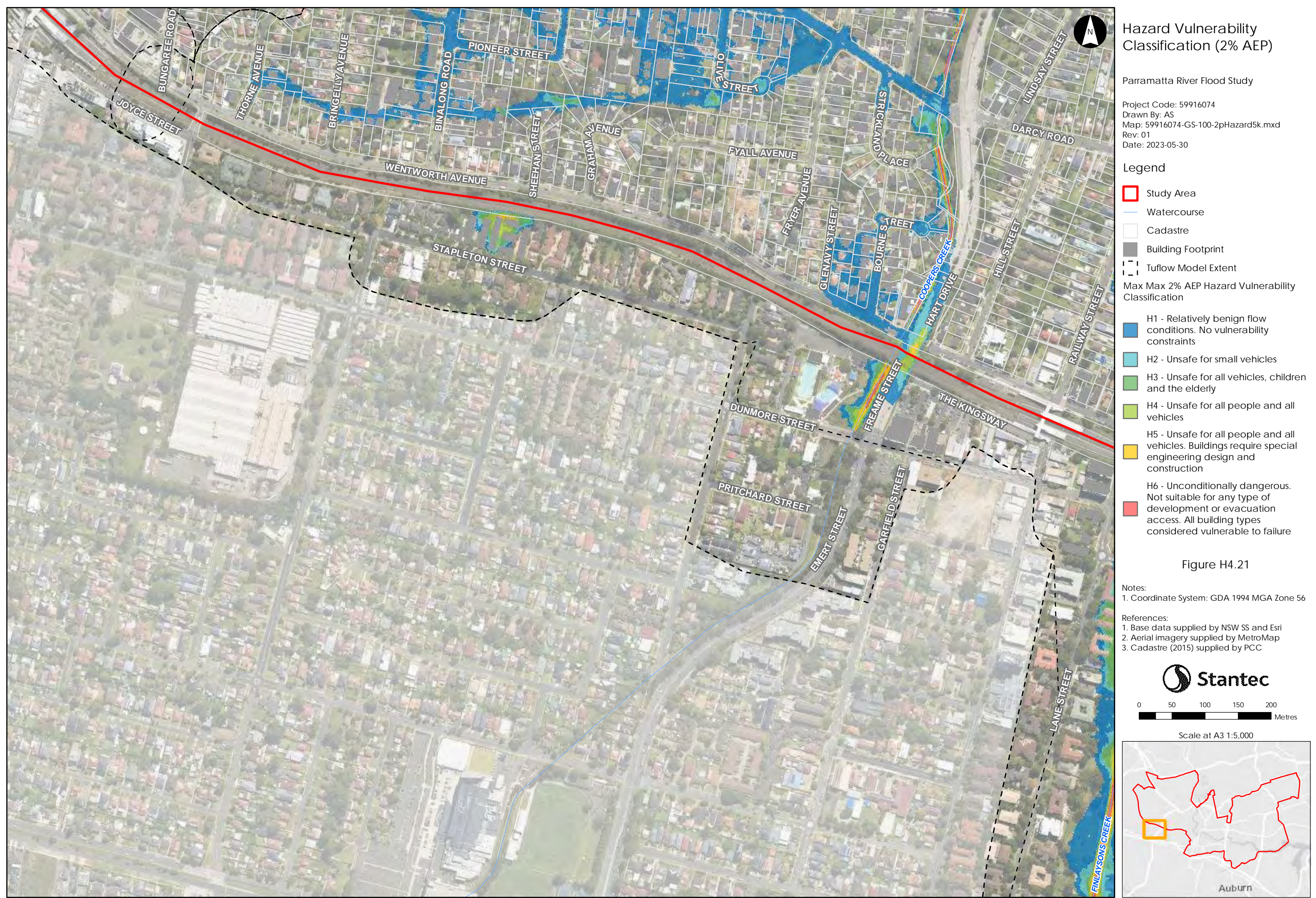





**Hazard Vulnerability Classification (2% AEP)**

Parramatta River Flood Study  
 Project Code: 59916074  
 Drawn By: AS  
 Map: 59916074-GS-100-2pHazard5k.mxd  
 Rev: 01  
 Date: 2023-05-30

**Legend**

- Study Area
  - Watercourse
  - Cadastre
  - Building Footprint
  - Tuflow Model Extent
- Max Max 2% AEP Hazard Vulnerability Classification
- H1 - Relatively benign flow conditions. No vulnerability constraints
  - H2 - Unsafe for small vehicles
  - H3 - Unsafe for all vehicles, children and the elderly
  - H4 - Unsafe for all people and all vehicles
  - H5 - Unsafe for all people and all vehicles. Buildings require special engineering design and construction
  - H6 - Unconditionally dangerous. Not suitable for any type of development or evacuation access. All building types considered vulnerable to failure

Figure H4.22

Notes:  
 1. Coordinate System: GDA 1994 MGA Zone 56

References:  
 1. Base data supplied by NSW SS and Esri  
 2. Aerial imagery supplied by MetroMap  
 3. Cadastre (2015) supplied by PCC

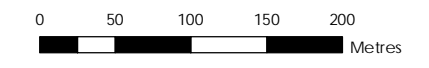

Scale at A3 1:5,000

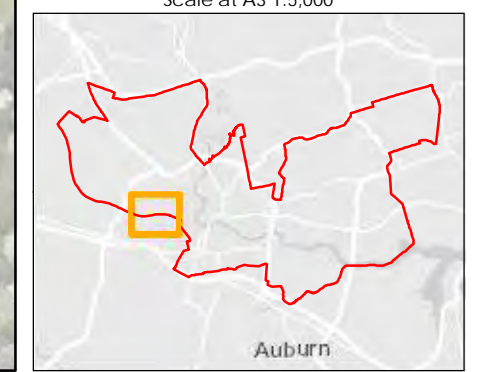

This document has been prepared based on information provided by others as cited in the data sources. Stantec has not verified the accuracy and/or completeness of this information and shall not be responsible for any errors or omissions which may be incorporated herein as a result. Stantec assumes no responsibility for data supplied in electronic format, and the recipient accepts full responsibility for verifying the accuracy and completeness of the data.





## Hazard Vulnerability Classification (2% AEP)

Parramatta River Flood Study  
 Project Code: 59916074  
 Drawn By: AS  
 Map: 59916074-GS-100-2pHazard5k.mxd  
 Rev: 01  
 Date: 2023-05-30

- Legend**
- Study Area
  - Watercourse
  - Cadastre
  - Building Footprint
  - Tuflow Model Extent
- Max Max 2% AEP Hazard Vulnerability Classification

- H1 - Relatively benign flow conditions. No vulnerability constraints
- H2 - Unsafe for small vehicles
- H3 - Unsafe for all vehicles, children and the elderly
- H4 - Unsafe for all people and all vehicles
- H5 - Unsafe for all people and all vehicles. Buildings require special engineering design and construction
- H6 - Unconditionally dangerous. Not suitable for any type of development or evacuation access. All building types considered vulnerable to failure

Figure H4.23

- Notes:**
1. Coordinate System: GDA 1994 MGA Zone 56
- References:**
1. Base data supplied by NSW SS and Esri
  2. Aerial imagery supplied by MetroMap
  3. Cadastre (2015) supplied by PCC

**Stantec**

0 50 100 150 200  
Metres

Scale at A3 1:5,000

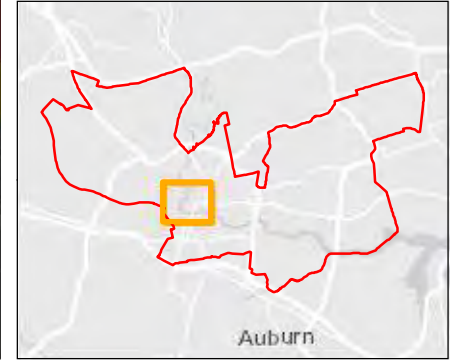

This document has been prepared based on information provided by others as cited in the data sources. Stantec has not verified the accuracy and/or completeness of this information and shall not be responsible for any errors or omissions which may be incorporated herein as a result. Stantec assumes no responsibility for data supplied in electronic format, and the recipient accepts full responsibility for verifying the accuracy and completeness of the data.





This document has been prepared based on information provided by others as cited in the data sources. Stantec has not verified the accuracy and/or completeness of this information and shall not be responsible for any errors or omissions which may be incorporated herein as a result. Stantec assumes no responsibility for data supplied in electronic format, and the recipient accepts full responsibility for verifying the accuracy and completeness of the data.





**Hazard Vulnerability Classification (2% AEP)**

Parramatta River Flood Study

Project Code: 59916074  
 Drawn By: AS  
 Map: 59916074-GS-100-2pHazard5k.mxd  
 Rev: 01  
 Date: 2023-05-30

**Legend**

- Study Area
- Watercourse
- Cadastre
- Building Footprint
- Tuflow Model Extent

Max Max 2% AEP Hazard Vulnerability Classification

- H1 - Relatively benign flow conditions. No vulnerability constraints
- H2 - Unsafe for small vehicles
- H3 - Unsafe for all vehicles, children and the elderly
- H4 - Unsafe for all people and all vehicles
- H5 - Unsafe for all people and all vehicles. Buildings require special engineering design and construction
- H6 - Unconditionally dangerous. Not suitable for any type of development or evacuation access. All building types considered vulnerable to failure

Figure H4.25

Notes:  
 1. Coordinate System: GDA 1994 MGA Zone 56

References:  
 1. Base data supplied by NSW SS and Esri  
 2. Aerial imagery supplied by MetroMap  
 3. Cadastre (2015) supplied by PCC

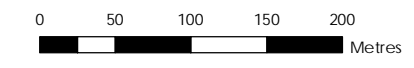

Scale at A3 1:5,000

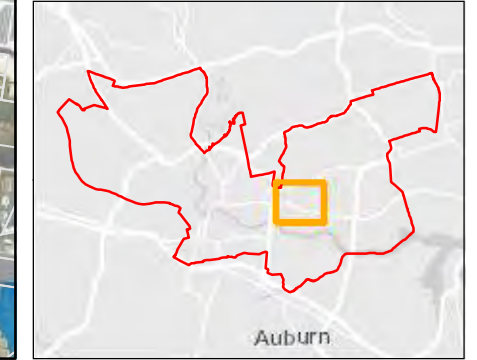

This document has been prepared based on information provided by others as cited in the data sources. Stantec has not verified the accuracy and/or completeness of this information and shall not be responsible for any errors or omissions which may be incorporated herein as a result. Stantec assumes no responsibility for data supplied in electronic format, and the recipient accepts full responsibility for verifying the accuracy and completeness of the data.





This document has been prepared based on information provided by others as cited in the data sources. Stantec has not verified the accuracy and/or completeness of this information and shall not be responsible for any errors or omissions which may be incorporated herein as a result. Stantec assumes no responsibility for data supplied in electronic format, and the recipient accepts full responsibility for verifying the accuracy and completeness of the data.



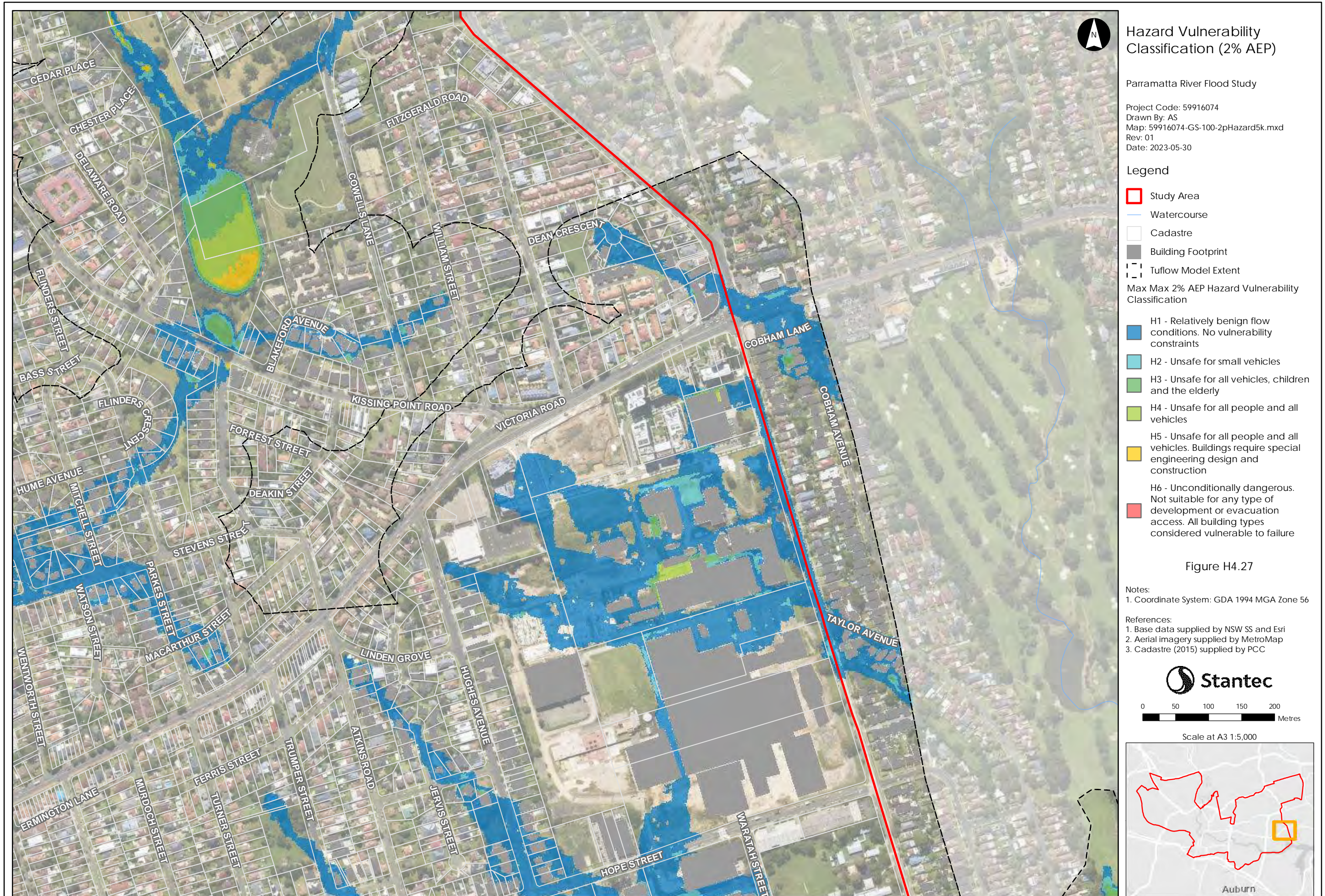



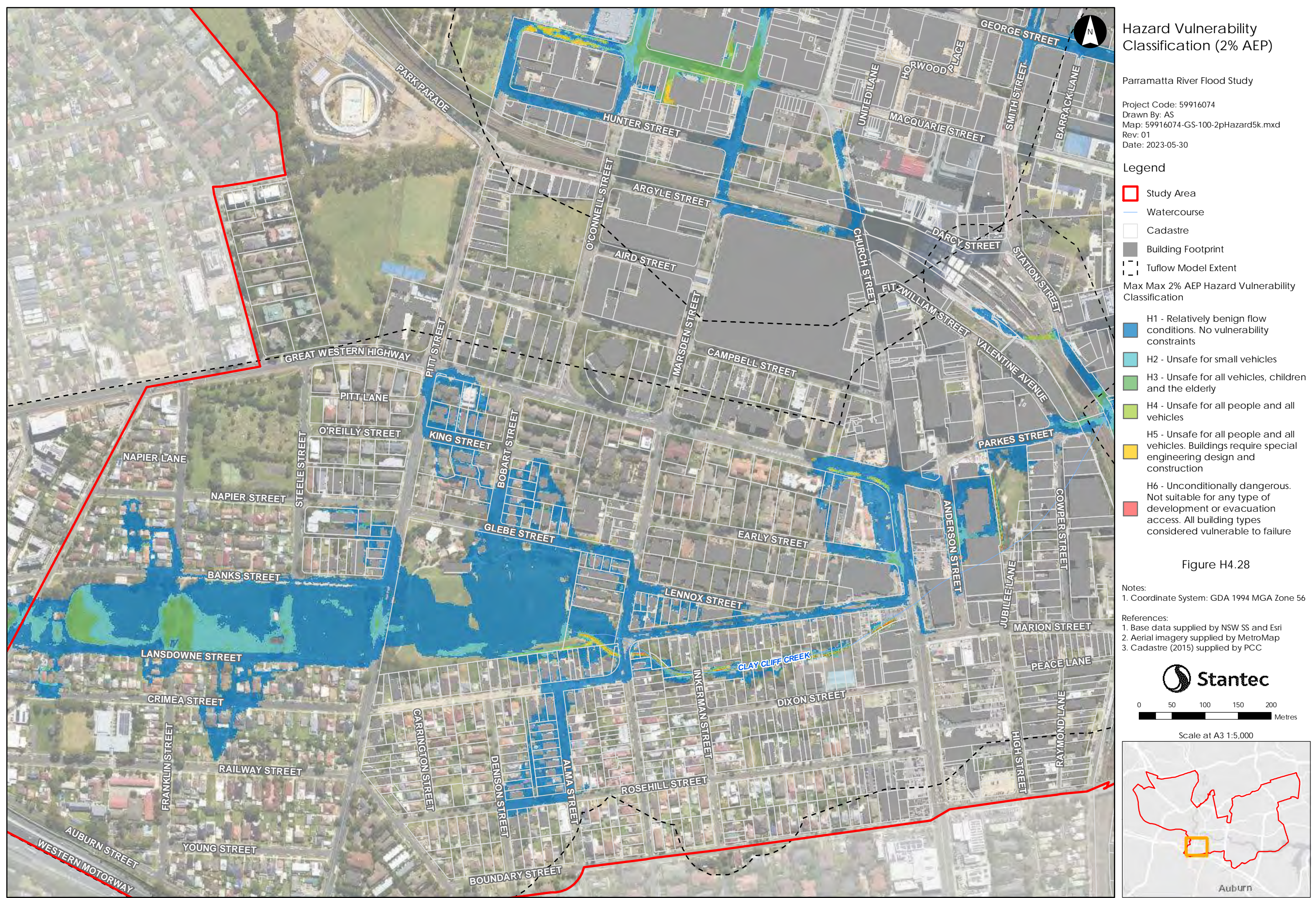

This document has been prepared based on information provided by others as cited in the data sources. Stantec has not verified the accuracy and/or completeness of this information and shall not be responsible for any errors or omissions which may be incorporated herein as a result. Stantec assumes no responsibility for data supplied in electronic format, and the recipient accepts full responsibility for verifying the accuracy and completeness of the data.



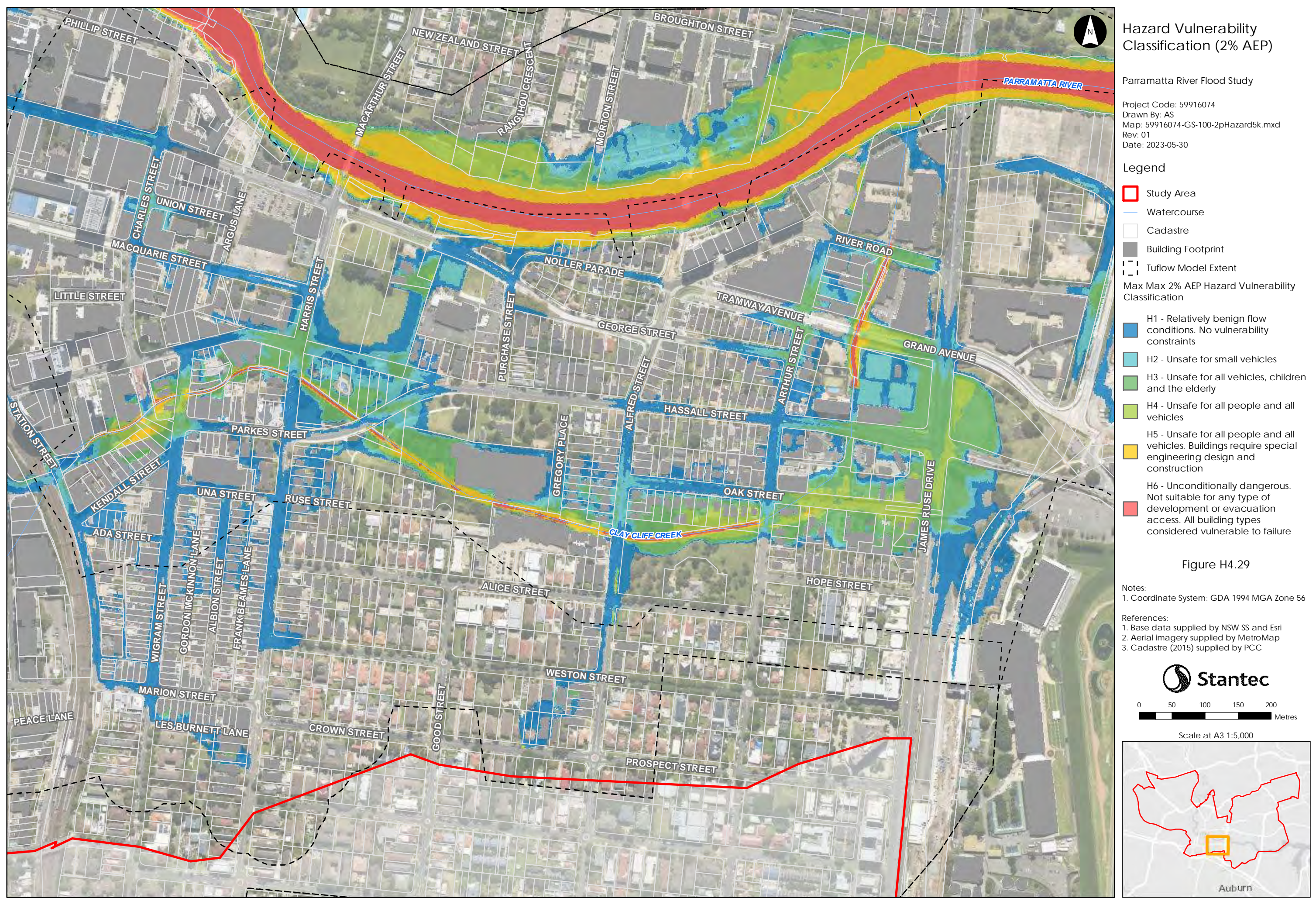

This document has been prepared based on information provided by others as cited in the data sources. Stantec has not verified the accuracy and/or completeness of this information and shall not be responsible for any errors or omissions which may be incorporated herein as a result. Stantec assumes no responsibility for data supplied in electronic format, and the recipient accepts full responsibility for verifying the accuracy and completeness of the data.



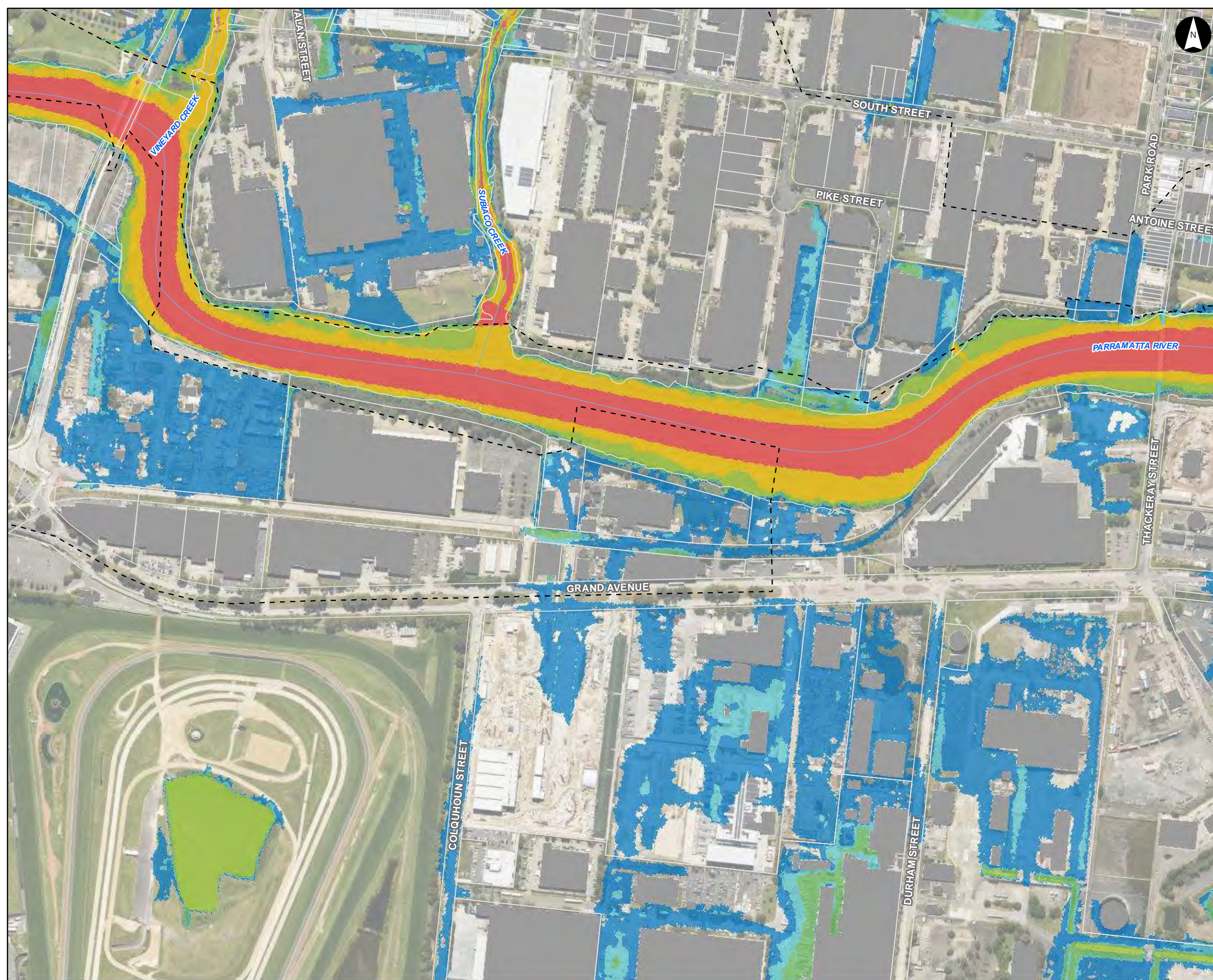

**Hazard Vulnerability Classification (2% AEP)**

Parramatta River Flood Study  
 Project Code: 59916074  
 Drawn By: AS  
 Map: 59916074-GS-100-2pHazard5k.mxd  
 Rev: 01  
 Date: 2023-05-30

- Legend**
- Study Area
  - Watercourse
  - Cadastre
  - Building Footprint
  - Tuflow Model Extent
- Max Max 2% AEP Hazard Vulnerability Classification**
- H1 - Relatively benign flow conditions. No vulnerability constraints
  - H2 - Unsafe for small vehicles
  - H3 - Unsafe for all vehicles, children and the elderly
  - H4 - Unsafe for all people and all vehicles
  - H5 - Unsafe for all people and all vehicles. Buildings require special engineering design and construction
  - H6 - Unconditionally dangerous. Not suitable for any type of development or evacuation access. All building types considered vulnerable to failure

Figure H4.30

**Notes:**  
 1. Coordinate System: GDA 1994 MGA Zone 56

**References:**  
 1. Base data supplied by NSW SS and Esri  
 2. Aerial imagery supplied by MetroMap  
 3. Cadastre (2015) supplied by PCC

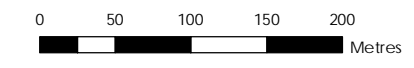

Scale at A3 1:5,000

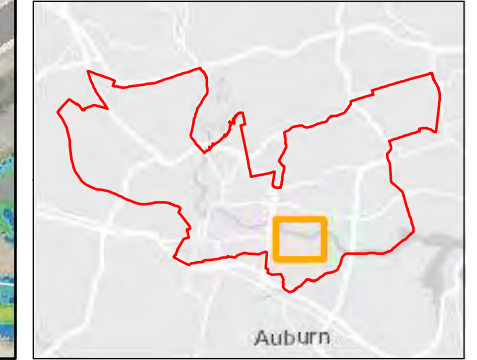

This document has been prepared based on information provided by others as cited in the data sources. Stantec has not verified the accuracy and/or completeness of this information and shall not be responsible for any errors or omissions which may be incorporated herein as a result. Stantec assumes no responsibility for data supplied in electronic format, and the recipient accepts full responsibility for verifying the accuracy and completeness of the data.



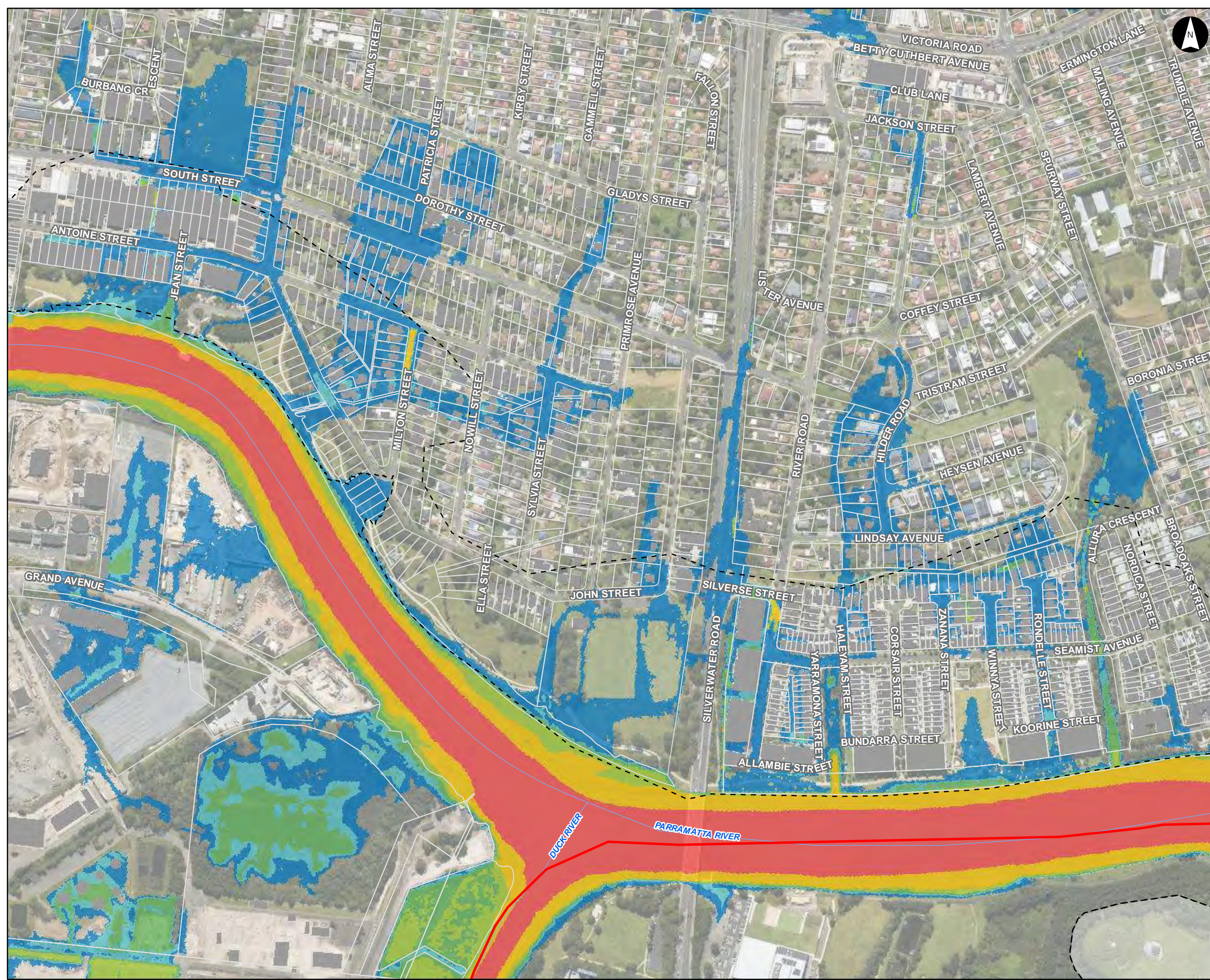

### Hazard Vulnerability Classification (2% AEP)

Parramatta River Flood Study

Project Code: 59916074  
 Drawn By: AS  
 Map: 59916074-GS-100-2pHazard5k.mxd  
 Rev: 01  
 Date: 2023-05-30

- Legend**
- Study Area
  - Watercourse
  - Cadastre
  - Building Footprint
  - Tuflow Model Extent
- Max Max 2% AEP Hazard Vulnerability Classification**
- H1 - Relatively benign flow conditions. No vulnerability constraints
  - H2 - Unsafe for small vehicles
  - H3 - Unsafe for all vehicles, children and the elderly
  - H4 - Unsafe for all people and all vehicles
  - H5 - Unsafe for all people and all vehicles. Buildings require special engineering design and construction
  - H6 - Unconditionally dangerous. Not suitable for any type of development or evacuation access. All building types considered vulnerable to failure

Figure H4.31

**Notes:**

- Coordinate System: GDA 1994 MGA Zone 56

**References:**

- Base data supplied by NSW SS and Esri
- Aerial imagery supplied by MetroMap
- Cadastre (2015) supplied by PCC

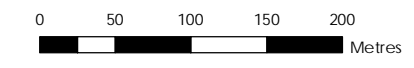

Scale at A3 1:5,000

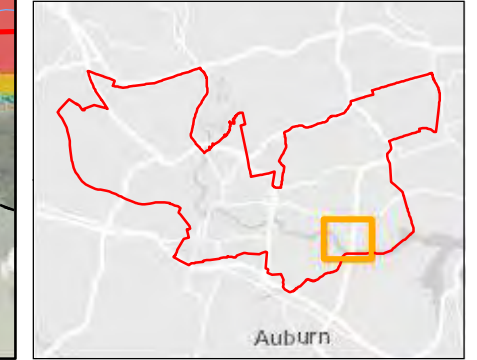

This document has been prepared based on information provided by others as cited in the data sources. Stantec has not verified the accuracy and/or completeness of this information and shall not be responsible for any errors or omissions which may be incorporated herein as a result. Stantec assumes no responsibility for data supplied in electronic format, and the recipient accepts full responsibility for verifying the accuracy and completeness of the data.



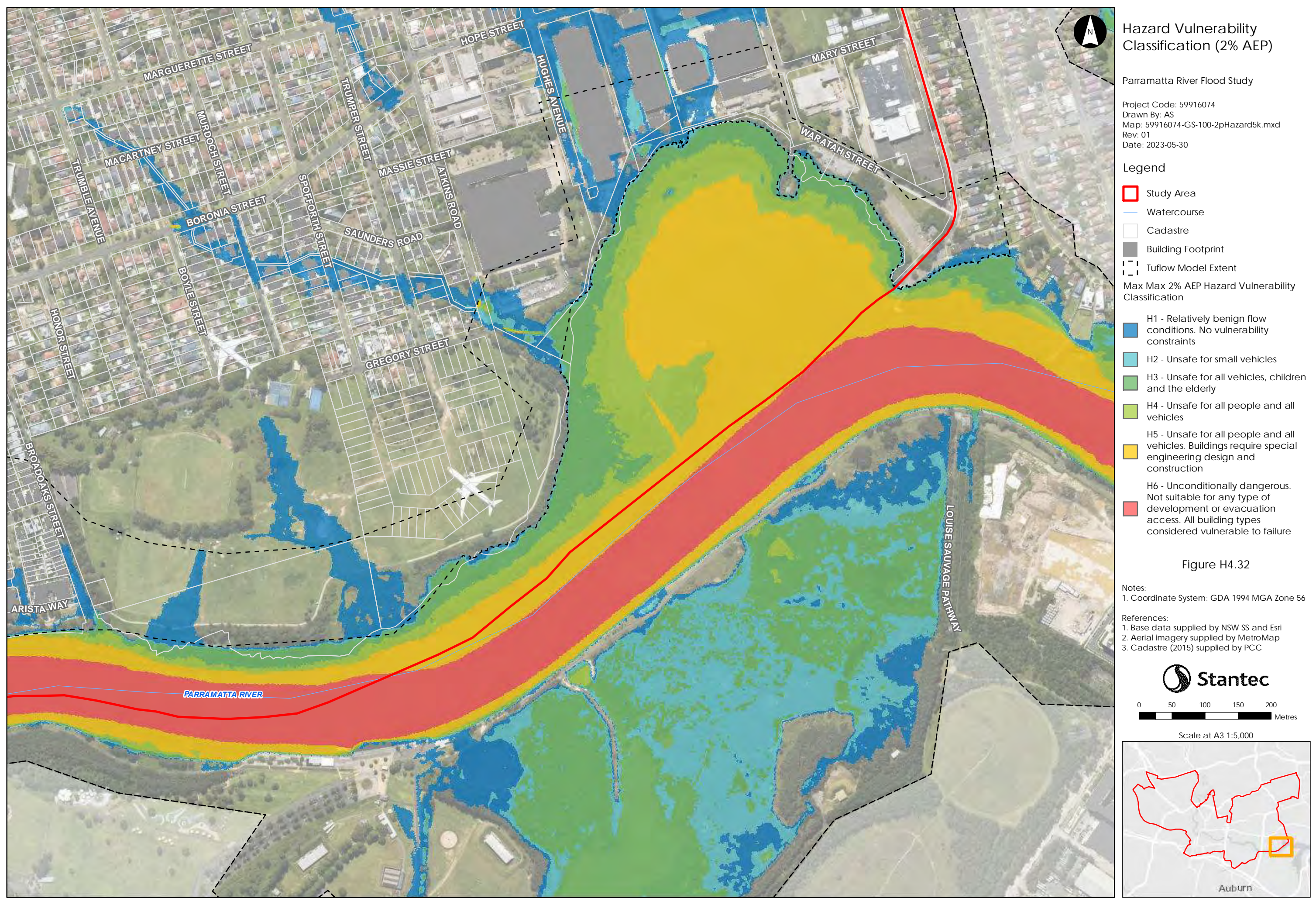

This document has been prepared based on information provided by others as cited in the data sources. Stantec has not verified the accuracy and/or completeness of this information and shall not be responsible for any errors or omissions which may be incorporated herein as a result. Stantec assumes no responsibility for data supplied in electronic format, and the recipient accepts full responsibility for verifying the accuracy and completeness of the data.



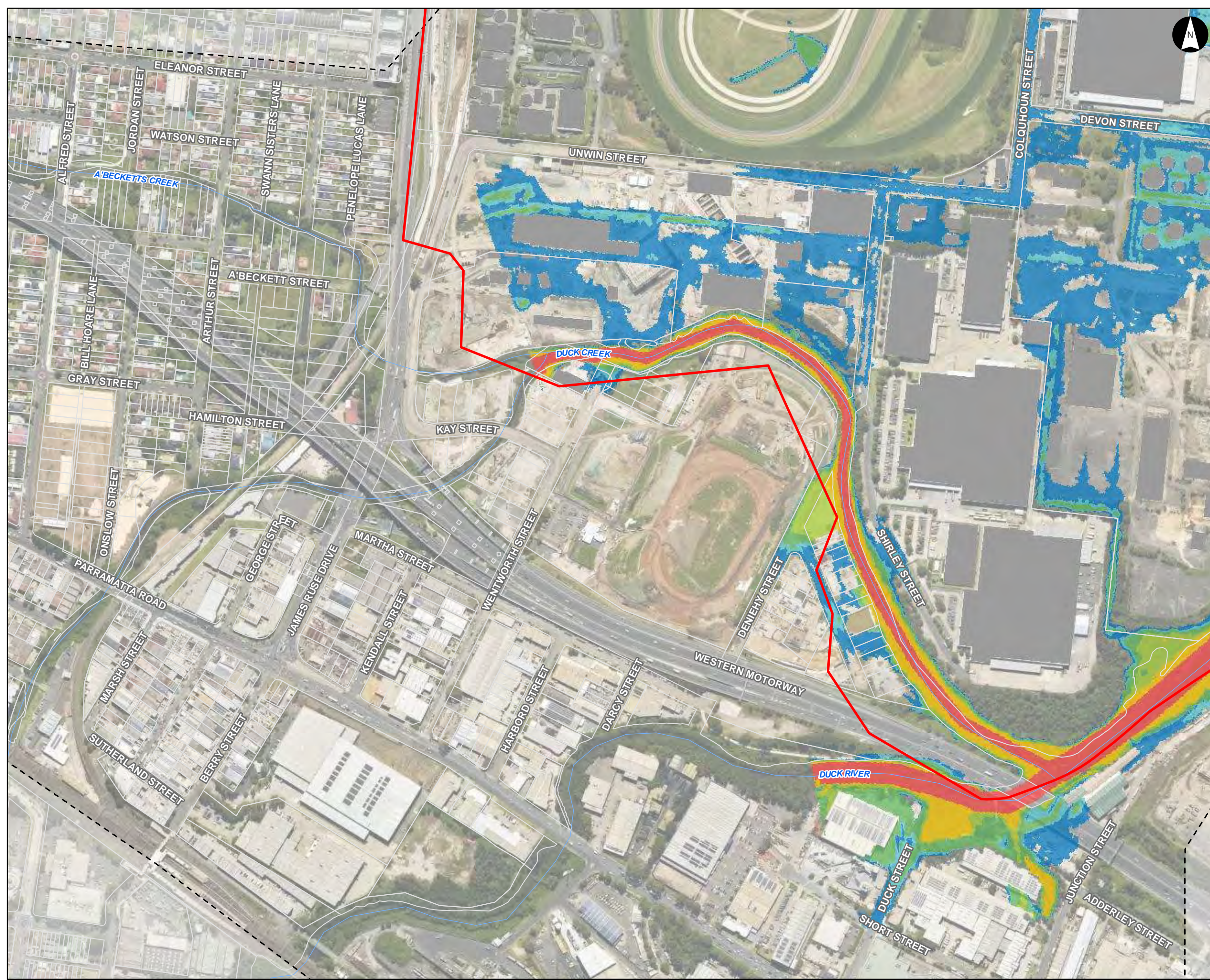

**Hazard Vulnerability Classification (2% AEP)**

Parramatta River Flood Study  
 Project Code: 59916074  
 Drawn By: AS  
 Map: 59916074-GS-100-2pHazard5k.mxd  
 Rev: 01  
 Date: 2023-05-30

**Legend**

- Study Area
  - Watercourse
  - Cadastre
  - Building Footprint
  - Tuflow Model Extent
- Max Max 2% AEP Hazard Vulnerability Classification
- H1 - Relatively benign flow conditions. No vulnerability constraints
  - H2 - Unsafe for small vehicles
  - H3 - Unsafe for all vehicles, children and the elderly
  - H4 - Unsafe for all people and all vehicles
  - H5 - Unsafe for all people and all vehicles. Buildings require special engineering design and construction
  - H6 - Unconditionally dangerous. Not suitable for any type of development or evacuation access. All building types considered vulnerable to failure

Figure H4.33

Notes:  
 1. Coordinate System: GDA 1994 MGA Zone 56

References:  
 1. Base data supplied by NSW SS and Esri  
 2. Aerial imagery supplied by MetroMap  
 3. Cadastre (2015) supplied by PCC

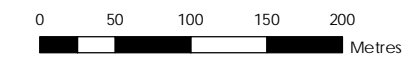

Scale at A3 1:5,000

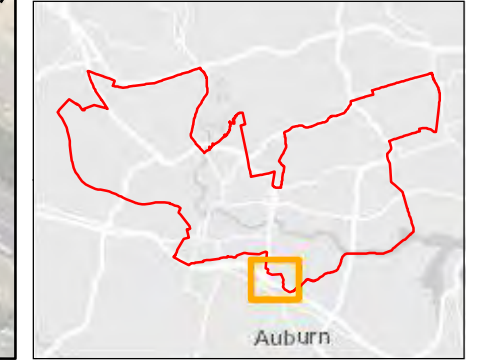

This document has been prepared based on information provided by others as cited in the data sources. Stantec has not verified the accuracy and/or completeness of this information and shall not be responsible for any errors or omissions which may be incorporated herein as a result. Stantec assumes no responsibility for data supplied in electronic format, and the recipient accepts full responsibility for verifying the accuracy and completeness of the data.



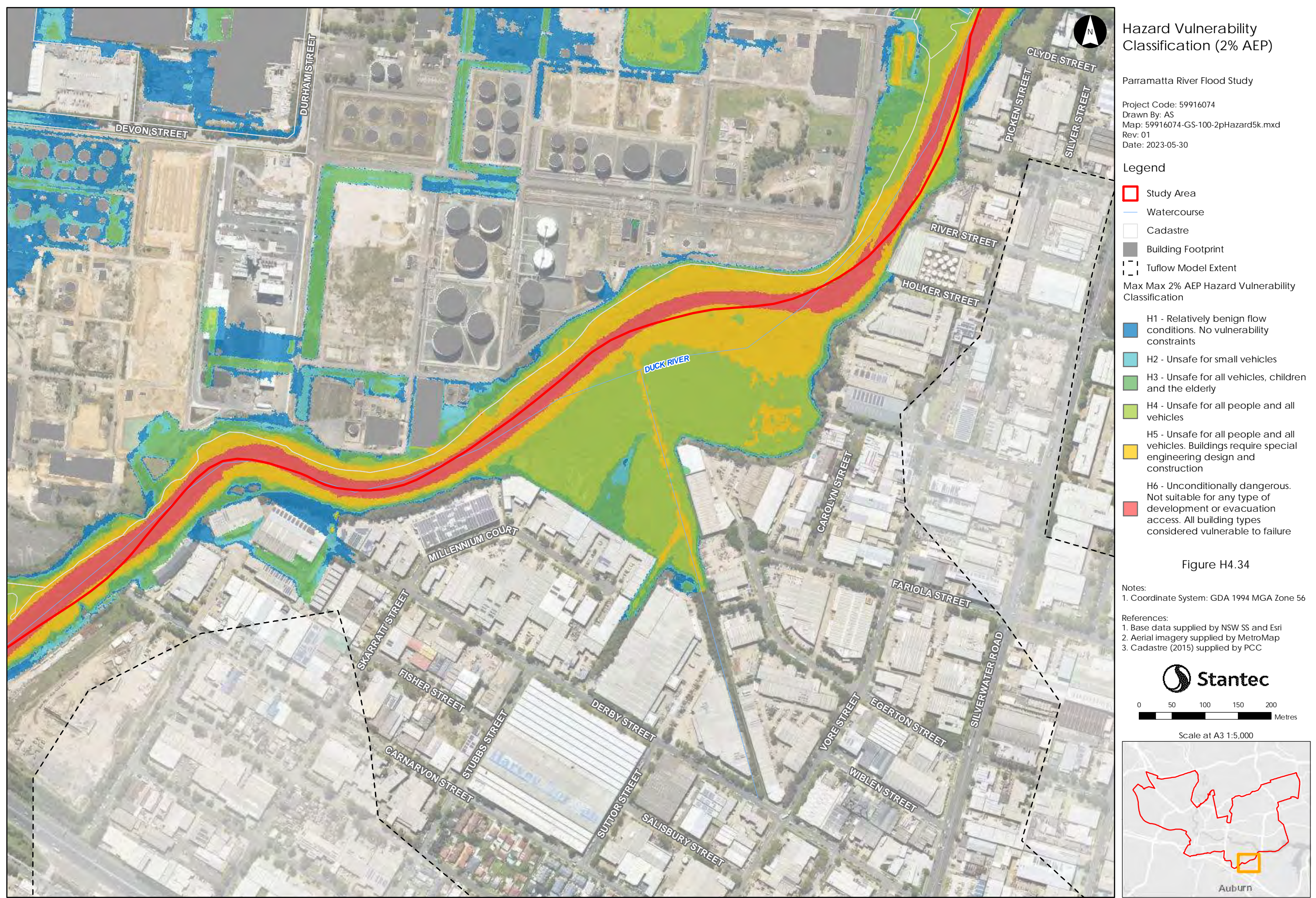

This document has been prepared based on information provided by others as cited in the data sources. Stantec has not verified the accuracy and/or completeness of this information and shall not be responsible for any errors or omissions which may be incorporated herein as a result. Stantec assumes no responsibility for data supplied in electronic format, and the recipient accepts full responsibility for verifying the accuracy and completeness of the data.





This document has been prepared based on information provided by others as cited in the data sources. Stantec has not verified the accuracy and/or completeness of this information and shall not be responsible for any errors or omissions which may be incorporated herein as a result. Stantec assumes no responsibility for data supplied in electronic format, and the recipient accepts full responsibility for verifying the accuracy and completeness of the data.





## Hazard Vulnerability Classification (FFA 1% AEP)

Parramatta River Flood Study

Project Code: 59916074  
Drawn By: AS  
Map: 59916074-GS-008-100yHazard5k.mxd  
Rev: 07  
Date: 2023-05-30

### Legend

- Study Area
- Watercourse
- Cadastre
- Building Footprint
- Tuflow Model Extent
- Max Max FFA 1% AEP Hazard Vulnerability Classification**
- H1 - Relatively benign flow conditions. No vulnerability constraints
- H2 - Unsafe for small vehicles
- H3 - Unsafe for all vehicles, children and the elderly
- H4 - Unsafe for all people and all vehicles
- H5 - Unsafe for all people and all vehicles. Buildings require special engineering design and construction
- H6 - Unconditionally dangerous. Not suitable for any type of development or evacuation access. All building types considered vulnerable to failure

Figure H5.2

Notes:  
1. Coordinate System: GDA 1994 MGA Zone 56

References:  
1. Base data supplied by NSW SS and Esri  
2. Aerial imagery supplied by MetroMap  
3. Cadastre (2015) supplied by PCC

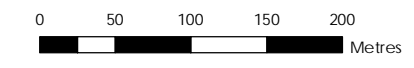

Scale at A3 1:5,000

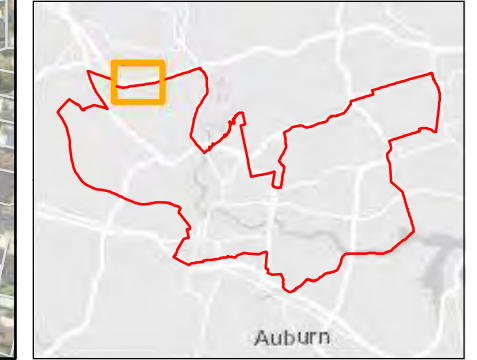

This document has been prepared based on information provided by others as cited in the data sources. Stantec has not verified the accuracy and/or completeness of this information and shall not be responsible for any errors or omissions which may be incorporated herein as a result. Stantec assumes no responsibility for data supplied in electronic format, and the recipient accepts full responsibility for verifying the accuracy and completeness of the data.





## Hazard Vulnerability Classification (FFA 1% AEP)

Parramatta River Flood Study  
 Project Code: 59916074  
 Drawn By: AS  
 Map: 59916074-GS-008-100yHazard5k.mxd  
 Rev: 07  
 Date: 2023-05-30

### Legend

- Study Area
  - Watercourse
  - Cadastre
  - Building Footprint
  - Tuflow Model Extent
- Max Max FFA 1% AEP Hazard Vulnerability Classification
- H1 - Relatively benign flow conditions. No vulnerability constraints
  - H2 - Unsafe for small vehicles
  - H3 - Unsafe for all vehicles, children and the elderly
  - H4 - Unsafe for all people and all vehicles
  - H5 - Unsafe for all people and all vehicles. Buildings require special engineering design and construction
  - H6 - Unconditionally dangerous. Not suitable for any type of development or evacuation access. All building types considered vulnerable to failure

Figure H5.3

Notes:  
 1. Coordinate System: GDA 1994 MGA Zone 56

References:  
 1. Base data supplied by NSW SS and Esri  
 2. Aerial imagery supplied by MetroMap  
 3. Cadastre (2015) supplied by PCC

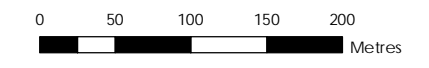

Scale at A3 1:5,000

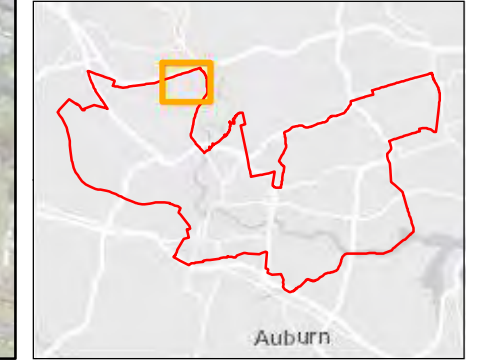

This document has been prepared based on information provided by others as cited in the data sources. Stantec has not verified the accuracy and/or completeness of this information and shall not be responsible for any errors or omissions which may be incorporated herein as a result. Stantec assumes no responsibility for data supplied in electronic format, and the recipient accepts full responsibility for verifying the accuracy and completeness of the data.



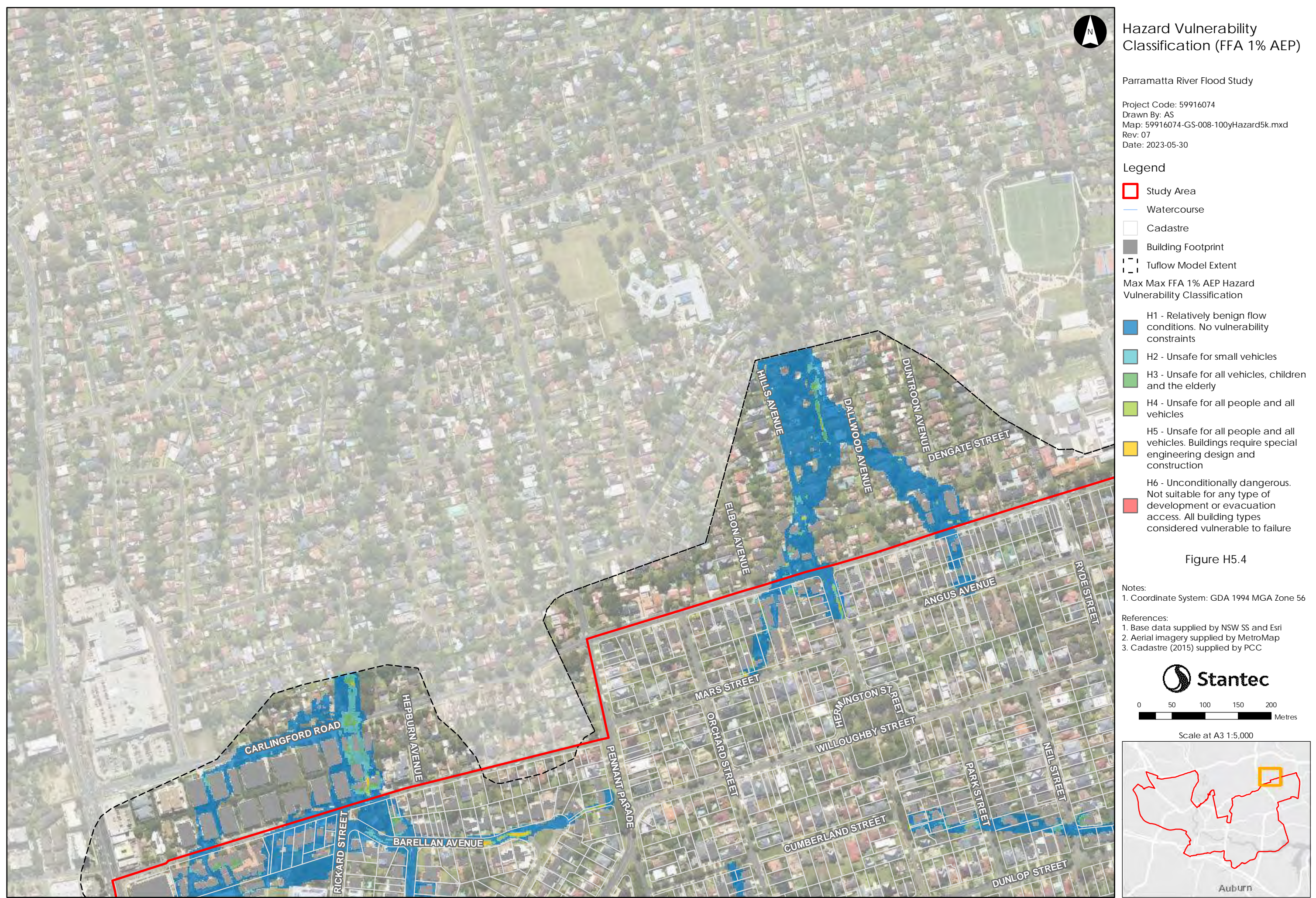

## Hazard Vulnerability Classification (FFA 1% AEP)

Parramatta River Flood Study

Project Code: 59916074  
 Drawn By: AS  
 Map: 59916074-GS-008-100yHazard5k.mxd  
 Rev: 07  
 Date: 2023-05-30

- ### Legend
- Study Area
  - Watercourse
  - Cadastre
  - Building Footprint
  - Tuflow Model Extent
- Max Max FFA 1% AEP Hazard Vulnerability Classification
- H1 - Relatively benign flow conditions. No vulnerability constraints
  - H2 - Unsafe for small vehicles
  - H3 - Unsafe for all vehicles, children and the elderly
  - H4 - Unsafe for all people and all vehicles
  - H5 - Unsafe for all people and all vehicles. Buildings require special engineering design and construction
  - H6 - Unconditionally dangerous. Not suitable for any type of development or evacuation access. All building types considered vulnerable to failure

Figure H5.4

Notes:  
 1. Coordinate System: GDA 1994 MGA Zone 56

References:  
 1. Base data supplied by NSW SS and Esri  
 2. Aerial imagery supplied by MetroMap  
 3. Cadastre (2015) supplied by PCC

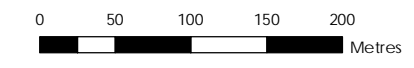

Scale at A3 1:5,000

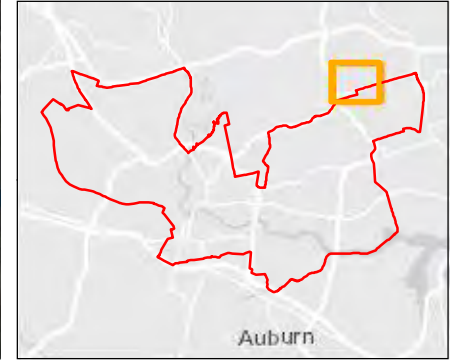

This document has been prepared based on information provided by others as cited in the data sources. Stantec has not verified the accuracy and/or completeness of this information and shall not be responsible for any errors or omissions which may be incorporated herein as a result. Stantec assumes no responsibility for data supplied in electronic format, and the recipient accepts full responsibility for verifying the accuracy and completeness of the data.





## Hazard Vulnerability Classification (FFA 1% AEP)

Parramatta River Flood Study  
 Project Code: 59916074  
 Drawn By: AS  
 Map: 59916074-GS-008-100yHazard5k.mxd  
 Rev: 07  
 Date: 2023-05-30

- Legend**
- Study Area
  - Watercourse
  - Cadastre
  - Building Footprint
  - Tuflow Model Extent
- Max Max FFA 1% AEP Hazard Vulnerability Classification
- H1 - Relatively benign flow conditions. No vulnerability constraints
  - H2 - Unsafe for small vehicles
  - H3 - Unsafe for all vehicles, children and the elderly
  - H4 - Unsafe for all people and all vehicles
  - H5 - Unsafe for all people and all vehicles. Buildings require special engineering design and construction
  - H6 - Unconditionally dangerous. Not suitable for any type of development or evacuation access. All building types considered vulnerable to failure

Figure H5.5

- Notes:**
1. Coordinate System: GDA 1994 MGA Zone 56
- References:**
1. Base data supplied by NSW SS and Esri
  2. Aerial imagery supplied by MetroMap
  3. Cadastre (2015) supplied by PCC

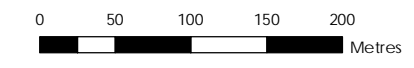

Scale at A3 1:5,000

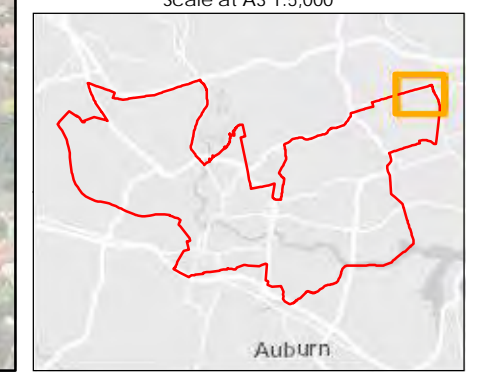

This document has been prepared based on information provided by others as cited in the data sources. Stantec has not verified the accuracy and/or completeness of this information and shall not be responsible for any errors or omissions which may be incorporated herein as a result. Stantec assumes no responsibility for data supplied in electronic format, and the recipient accepts full responsibility for verifying the accuracy and completeness of the data.



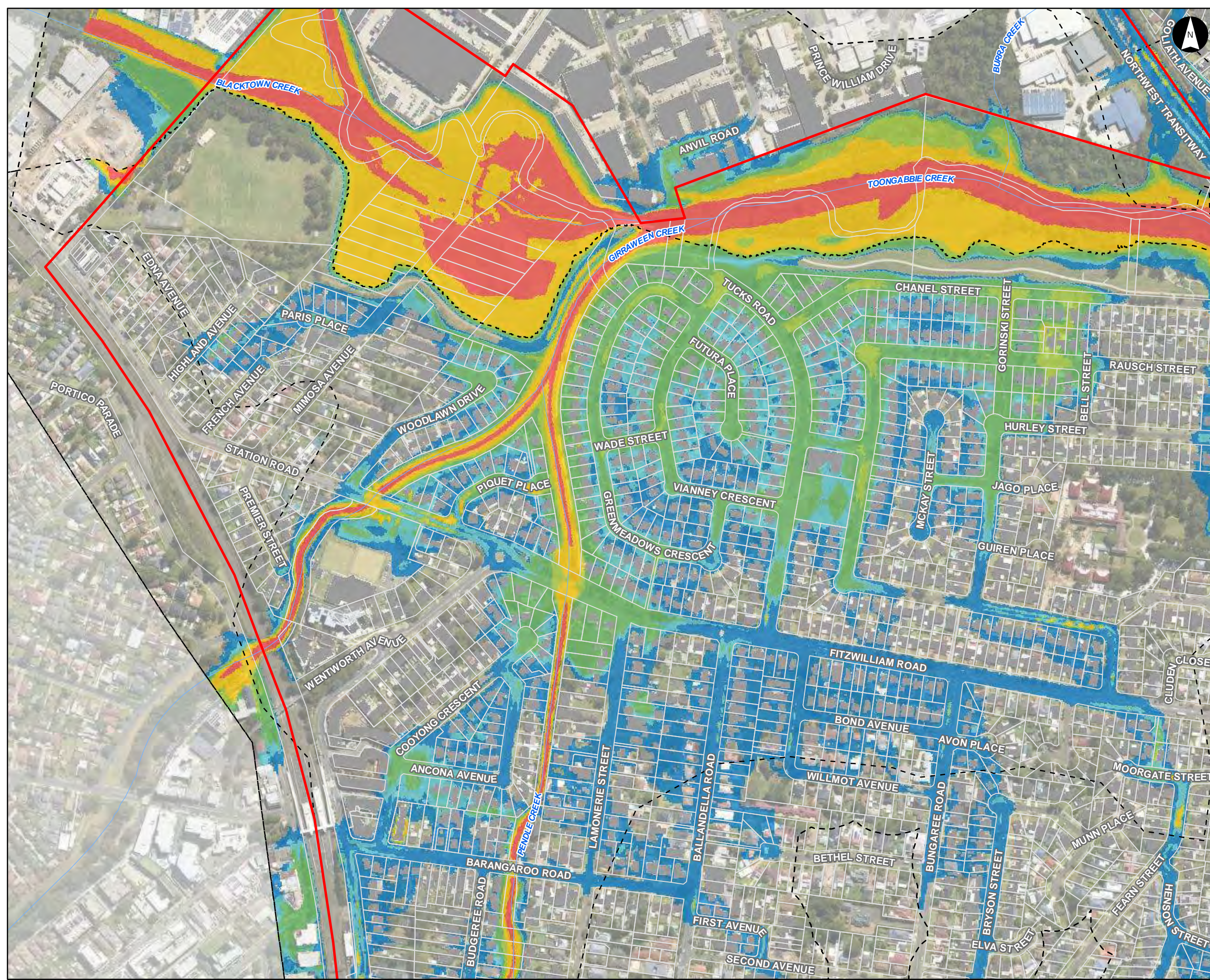

## Hazard Vulnerability Classification (FFA 1% AEP)

Parramatta River Flood Study  
Project Code: 59916074  
Drawn By: AS  
Map: 59916074-GS-008-100yHazard5k.mxd  
Rev: 07  
Date: 2023-05-30

- ### Legend
- Study Area
  - Watercourse
  - Cadastre
  - Building Footprint
  - Tuflow Model Extent
- Max Max FFA 1% AEP Hazard Vulnerability Classification
- H1 - Relatively benign flow conditions. No vulnerability constraints
  - H2 - Unsafe for small vehicles
  - H3 - Unsafe for all vehicles, children and the elderly
  - H4 - Unsafe for all people and all vehicles
  - H5 - Unsafe for all people and all vehicles. Buildings require special engineering design and construction
  - H6 - Unconditionally dangerous. Not suitable for any type of development or evacuation access. All building types considered vulnerable to failure

Figure H5.6

- Notes:
- Coordinate System: GDA 1994 MGA Zone 56
- References:
- Base data supplied by NSW SS and Esri
  - Aerial imagery supplied by MetroMap
  - Cadastre (2015) supplied by PCC

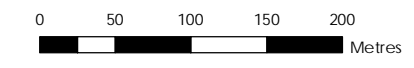

Scale at A3 1:5,000

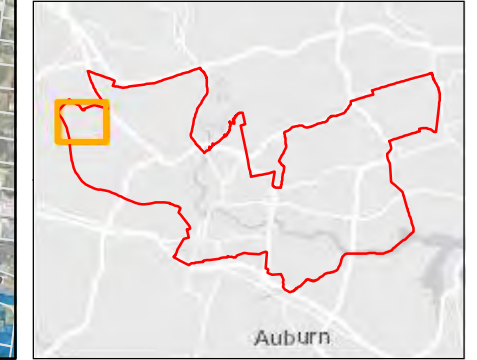

This document has been prepared based on information provided by others as cited in the data sources. Stantec has not verified the accuracy and/or completeness of this information and shall not be responsible for any errors or omissions which may be incorporated herein as a result. Stantec assumes no responsibility for data supplied in electronic format, and the recipient accepts full responsibility for verifying the accuracy and completeness of the data.



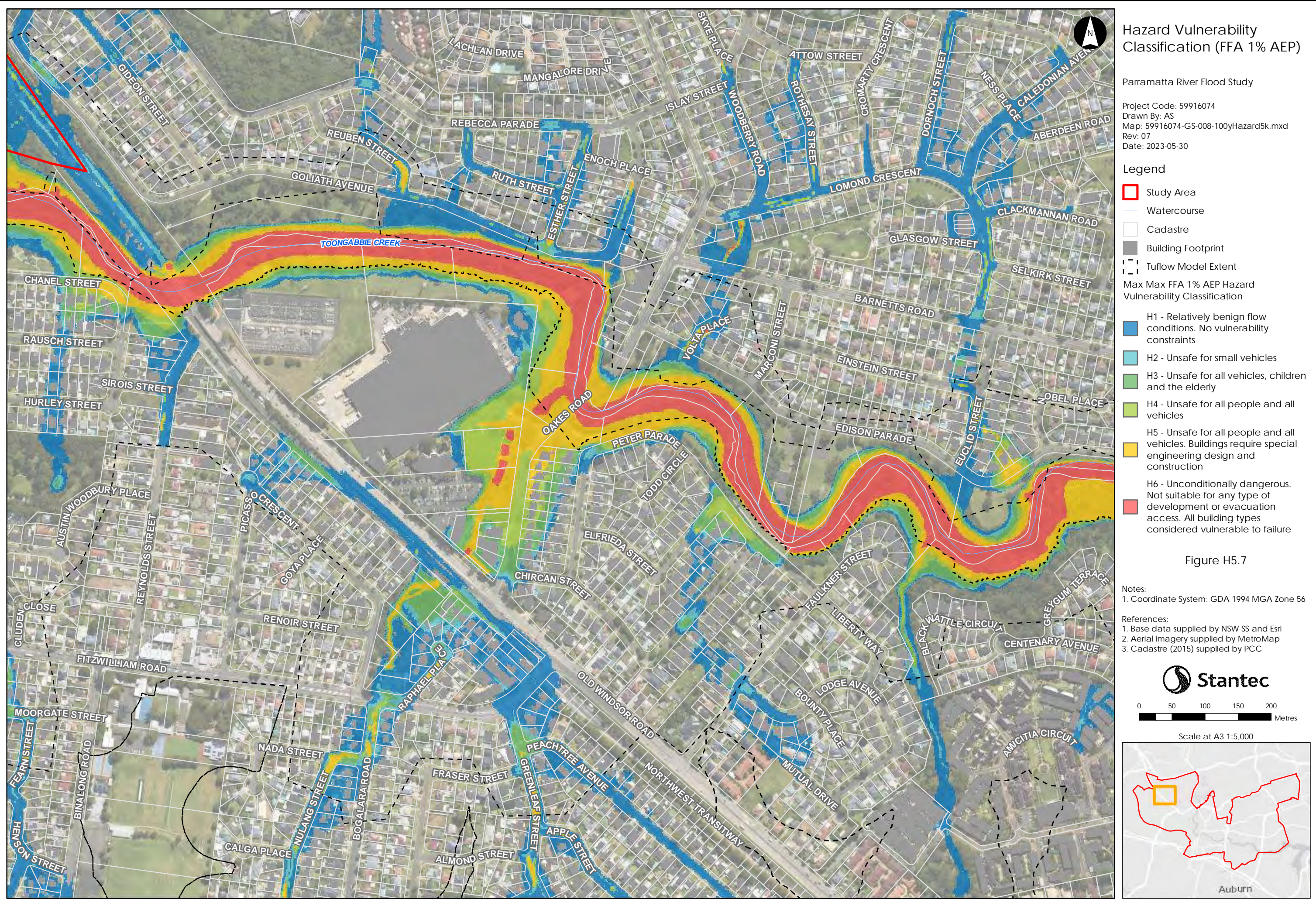

This document has been prepared based on information provided by others as cited in the data sources. Stantec has not verified the accuracy and/or completeness of this information and shall not be responsible for any errors or omissions which may be incorporated herein as a result. Stantec assumes no responsibility for data supplied in electronic format, and the recipient accepts full responsibility for verifying the accuracy and completeness of the data.



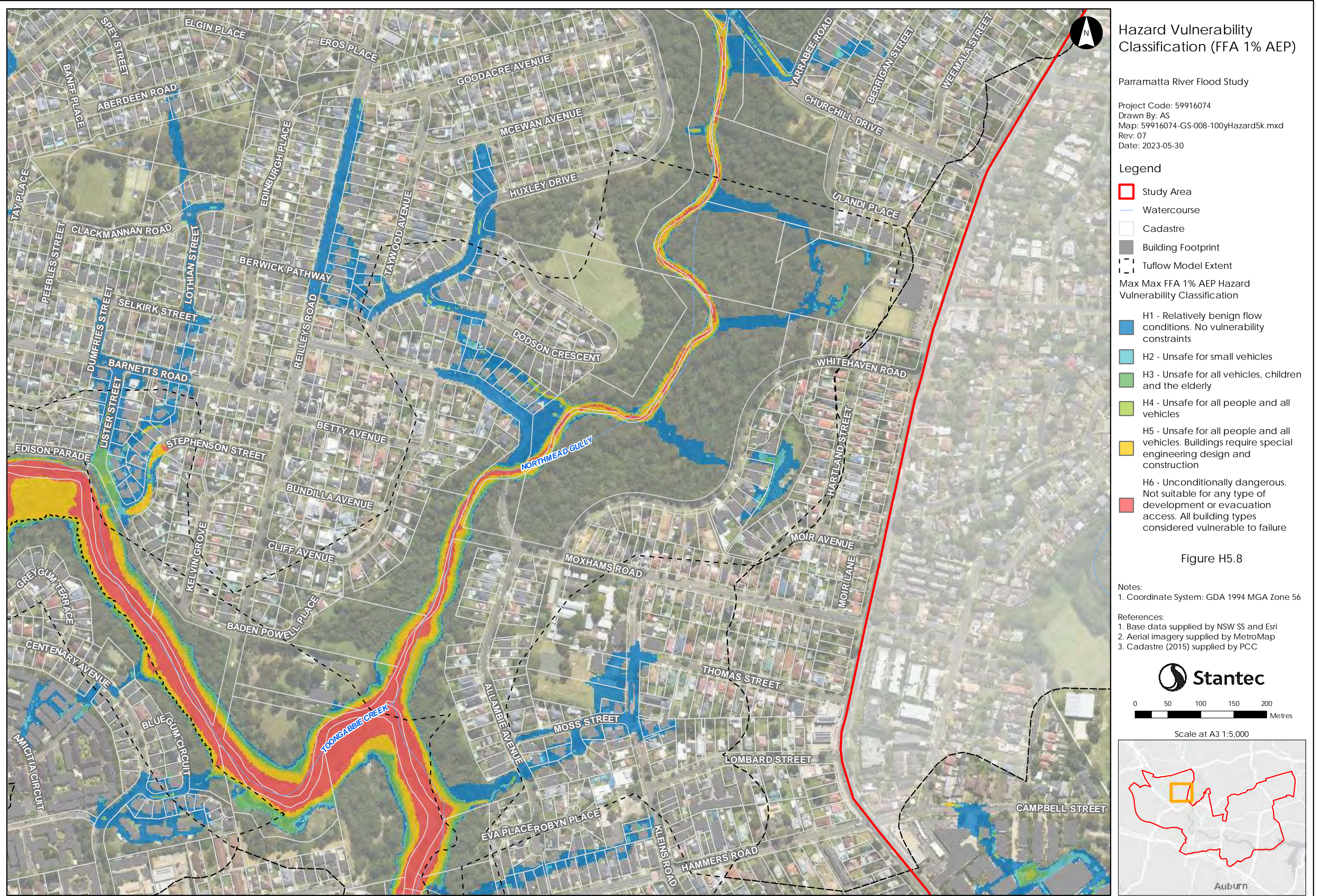



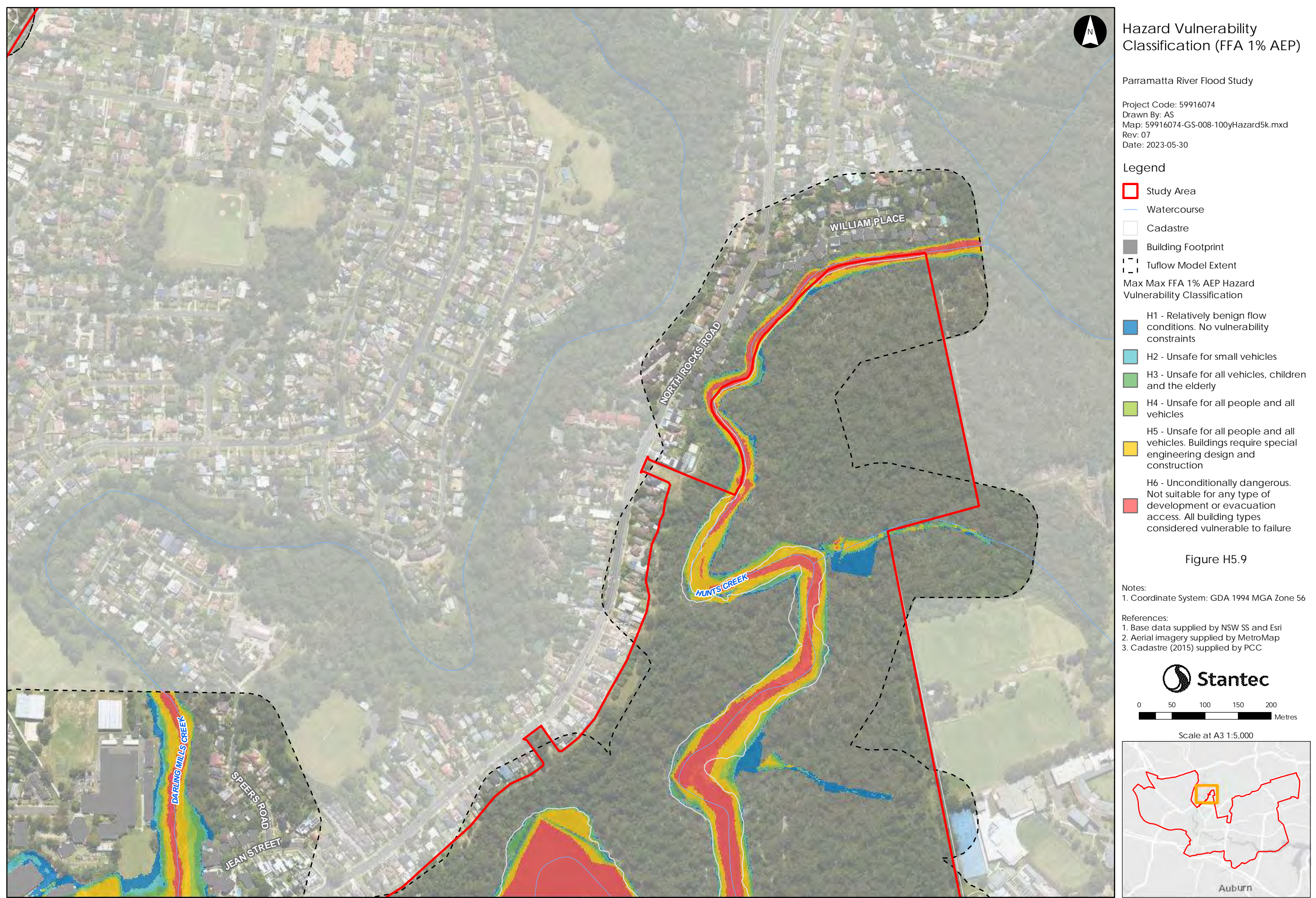

This document has been prepared based on information provided by others as cited in the data sources. Stantec has not verified the accuracy and/or completeness of this information and shall not be responsible for any errors or omissions which may be incorporated herein as a result. Stantec assumes no responsibility for data supplied in electronic format, and the recipient accepts full responsibility for verifying the accuracy and completeness of the data.



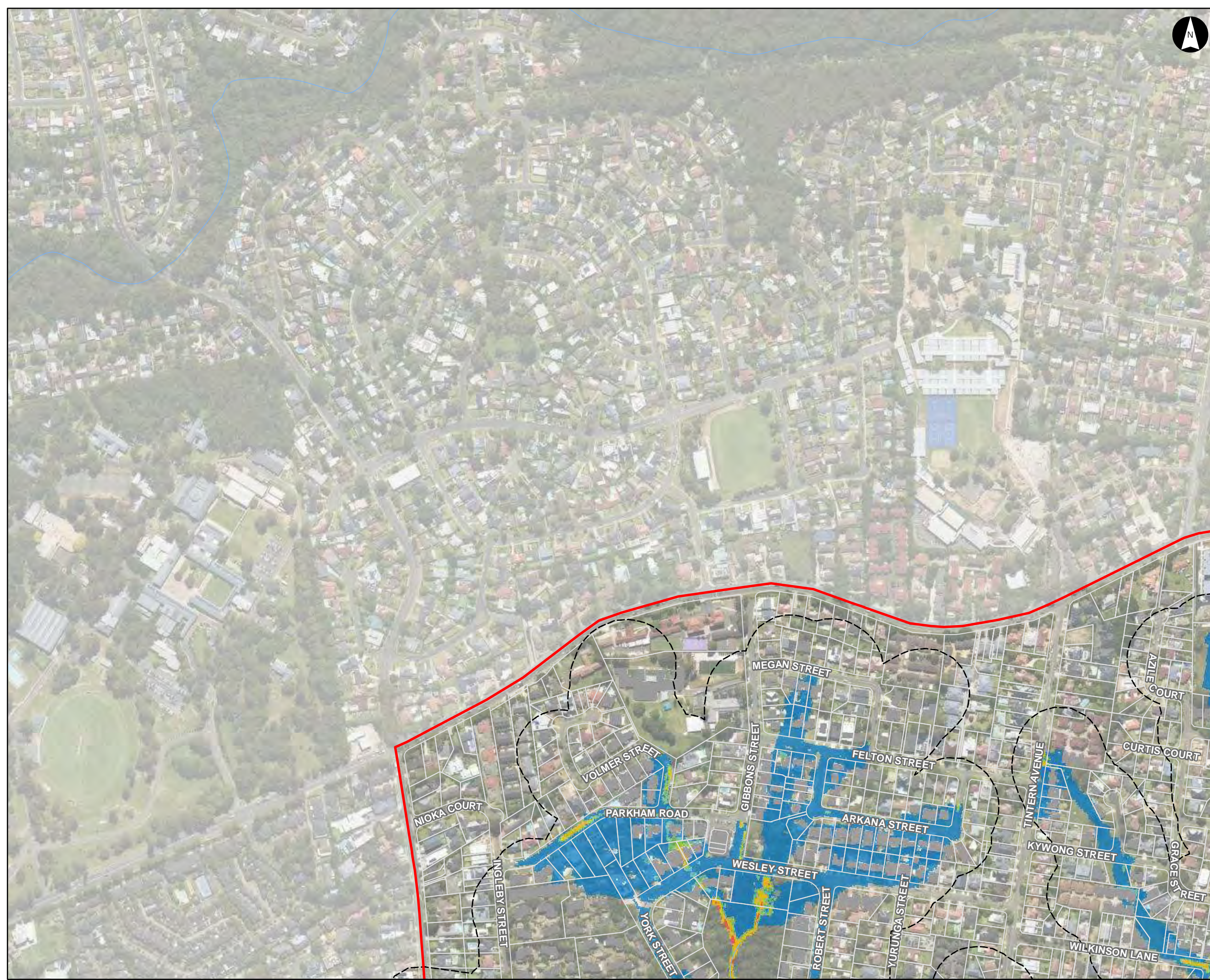

## Hazard Vulnerability Classification (FFA 1% AEP)

Parramatta River Flood Study

Project Code: 59916074  
Drawn By: AS  
Map: 59916074-GS-008-100yHazard5k.mxd  
Rev: 07  
Date: 2023-05-30

### Legend

- Study Area
- Watercourse
- Cadastre
- Building Footprint
- Tuflow Model Extent
- Max Max FFA 1% AEP Hazard Vulnerability Classification**
- H1 - Relatively benign flow conditions. No vulnerability constraints
- H2 - Unsafe for small vehicles
- H3 - Unsafe for all vehicles, children and the elderly
- H4 - Unsafe for all people and all vehicles
- H5 - Unsafe for all people and all vehicles. Buildings require special engineering design and construction
- H6 - Unconditionally dangerous. Not suitable for any type of development or evacuation access. All building types considered vulnerable to failure

Figure H5.10

- Notes:
- Coordinate System: GDA 1994 MGA Zone 56
- References:
- Base data supplied by NSW SS and Esri
  - Aerial imagery supplied by MetroMap
  - Cadastre (2015) supplied by PCC

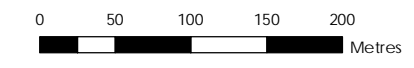

Scale at A3 1:5,000

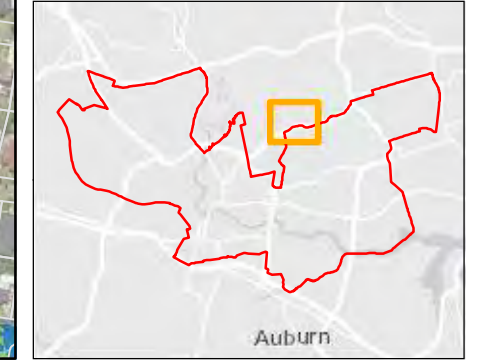



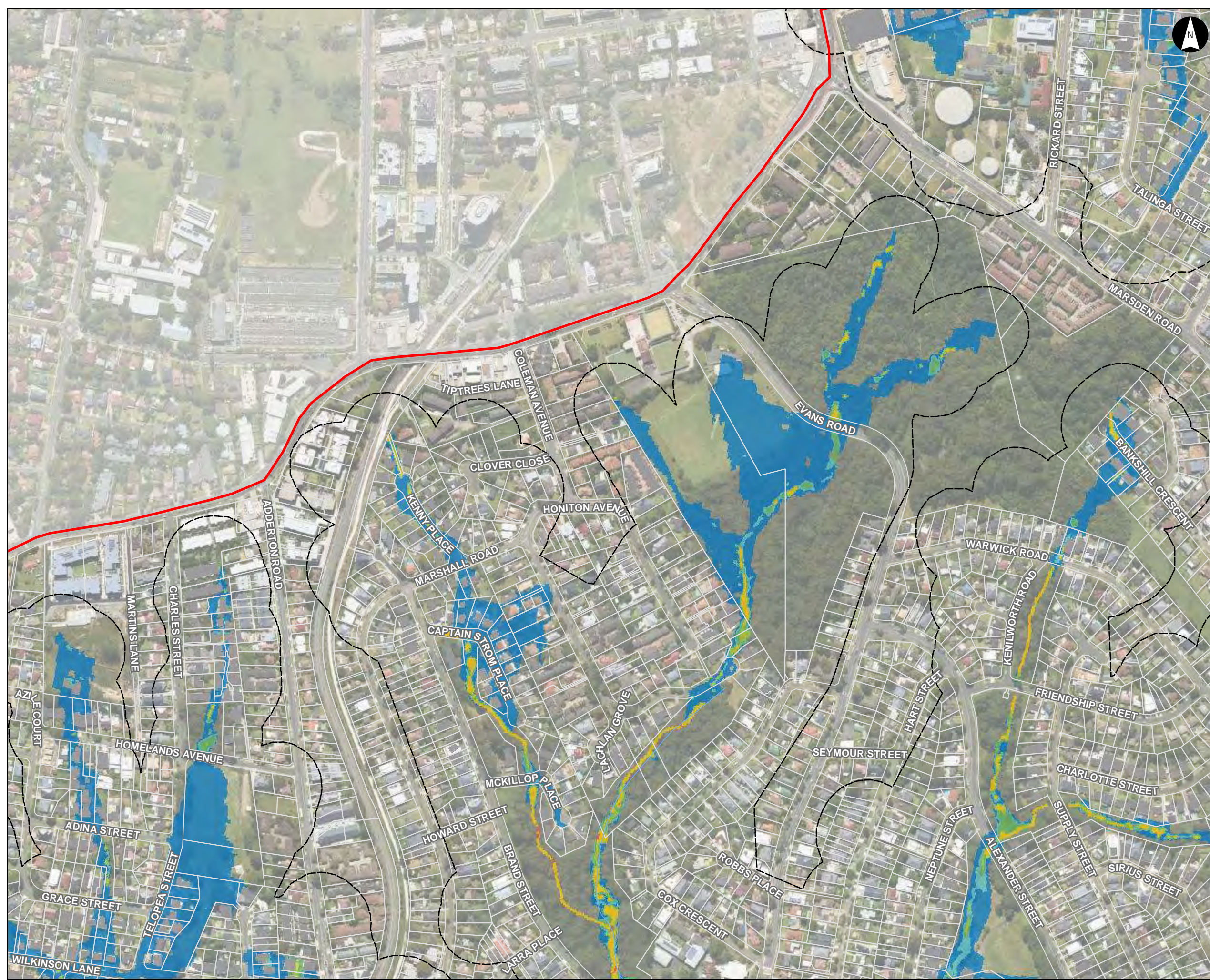

Hazard Vulnerability Classification (FFA 1% AEP)

Parramatta River Flood Study

Project Code: 59916074  
 Drawn By: AS  
 Map: 59916074-GS-008-100yHazard5k.mxd  
 Rev: 07  
 Date: 2023-05-30

- Legend**
- Study Area
  - Watercourse
  - Cadastre
  - Building Footprint
  - Tuflow Model Extent
- Max Max FFA 1% AEP Hazard Vulnerability Classification**
- H1 - Relatively benign flow conditions. No vulnerability constraints
  - H2 - Unsafe for small vehicles
  - H3 - Unsafe for all vehicles, children and the elderly
  - H4 - Unsafe for all people and all vehicles
  - H5 - Unsafe for all people and all vehicles. Buildings require special engineering design and construction
  - H6 - Unconditionally dangerous. Not suitable for any type of development or evacuation access. All building types considered vulnerable to failure

Figure H5.11

- Notes:**
- Coordinate System: GDA 1994 MGA Zone 56
- References:**
- Base data supplied by NSW SS and Esri
  - Aerial imagery supplied by MetroMap
  - Cadastre (2015) supplied by PCC

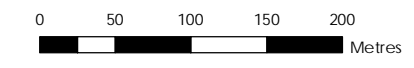

Scale at A3 1:5,000

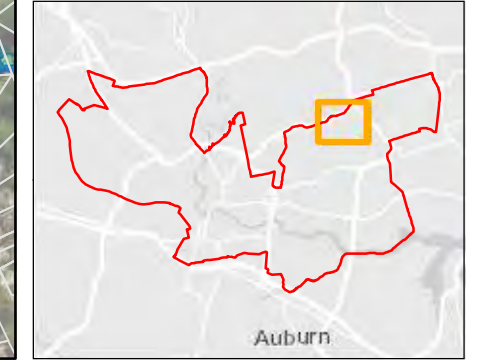

This document has been prepared based on information provided by others as cited in the data sources. Stantec has not verified the accuracy and/or completeness of this information and shall not be responsible for any errors or omissions which may be incorporated herein as a result. Stantec assumes no responsibility for data supplied in electronic format, and the recipient accepts full responsibility for verifying the accuracy and completeness of the data.





**Hazard Vulnerability Classification (FFA 1% AEP)**

Parramatta River Flood Study  
 Project Code: 59916074  
 Drawn By: AS  
 Map: 59916074-GS-008-100yHazard5k.mxd  
 Rev: 07  
 Date: 2023-05-30

**Legend**

- Study Area
- Watercourse
- Cadastre
- Building Footprint
- Tuflow Model Extent

Max Max FFA 1% AEP Hazard Vulnerability Classification

- H1 - Relatively benign flow conditions. No vulnerability constraints
- H2 - Unsafe for small vehicles
- H3 - Unsafe for all vehicles, children and the elderly
- H4 - Unsafe for all people and all vehicles
- H5 - Unsafe for all people and all vehicles. Buildings require special engineering design and construction
- H6 - Unconditionally dangerous. Not suitable for any type of development or evacuation access. All building types considered vulnerable to failure

Figure H5.12

Notes:  
 1. Coordinate System: GDA 1994 MGA Zone 56

References:  
 1. Base data supplied by NSW SS and Esri  
 2. Aerial imagery supplied by MetroMap  
 3. Cadastre (2015) supplied by PCC

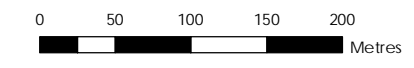

Scale at A3 1:5,000

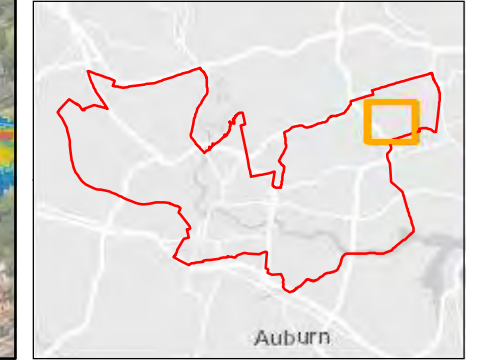

This document has been prepared based on information provided by others as cited in the data sources. Stantec has not verified the accuracy and/or completeness of this information and shall not be responsible for any errors or omissions which may be incorporated herein as a result. Stantec assumes no responsibility for data supplied in electronic format, and the recipient accepts full responsibility for verifying the accuracy and completeness of the data.





## Hazard Vulnerability Classification (FFA 1% AEP)

Parramatta River Flood Study  
 Project Code: 59916074  
 Drawn By: AS  
 Map: 59916074-GS-008-100yHazard5k.mxd  
 Rev: 07  
 Date: 2023-05-30

### Legend

- Study Area
  - Watercourse
  - Cadastre
  - Building Footprint
  - Tuflow Model Extent
- Max Max FFA 1% AEP Hazard Vulnerability Classification
- H1 - Relatively benign flow conditions. No vulnerability constraints
  - H2 - Unsafe for small vehicles
  - H3 - Unsafe for all vehicles, children and the elderly
  - H4 - Unsafe for all people and all vehicles
  - H5 - Unsafe for all people and all vehicles. Buildings require special engineering design and construction
  - H6 - Unconditionally dangerous. Not suitable for any type of development or evacuation access. All building types considered vulnerable to failure

Figure H5.13

Notes:  
 1. Coordinate System: GDA 1994 MGA Zone 56

References:  
 1. Base data supplied by NSW SS and Esri  
 2. Aerial imagery supplied by MetroMap  
 3. Cadastre (2015) supplied by PCC

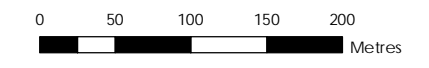

Scale at A3 1:5,000

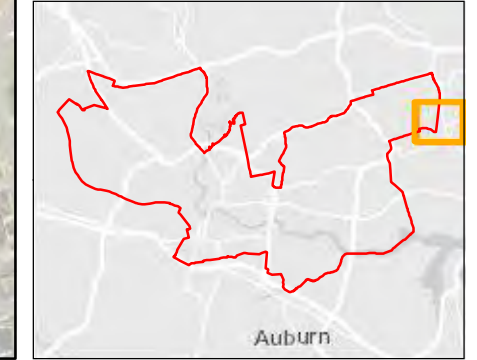

This document has been prepared based on information provided by others as cited in the data sources. Stantec has not verified the accuracy and/or completeness of this information and shall not be responsible for any errors or omissions which may be incorporated herein as a result. Stantec assumes no responsibility for data supplied in electronic format, and the recipient accepts full responsibility for verifying the accuracy and completeness of the data.



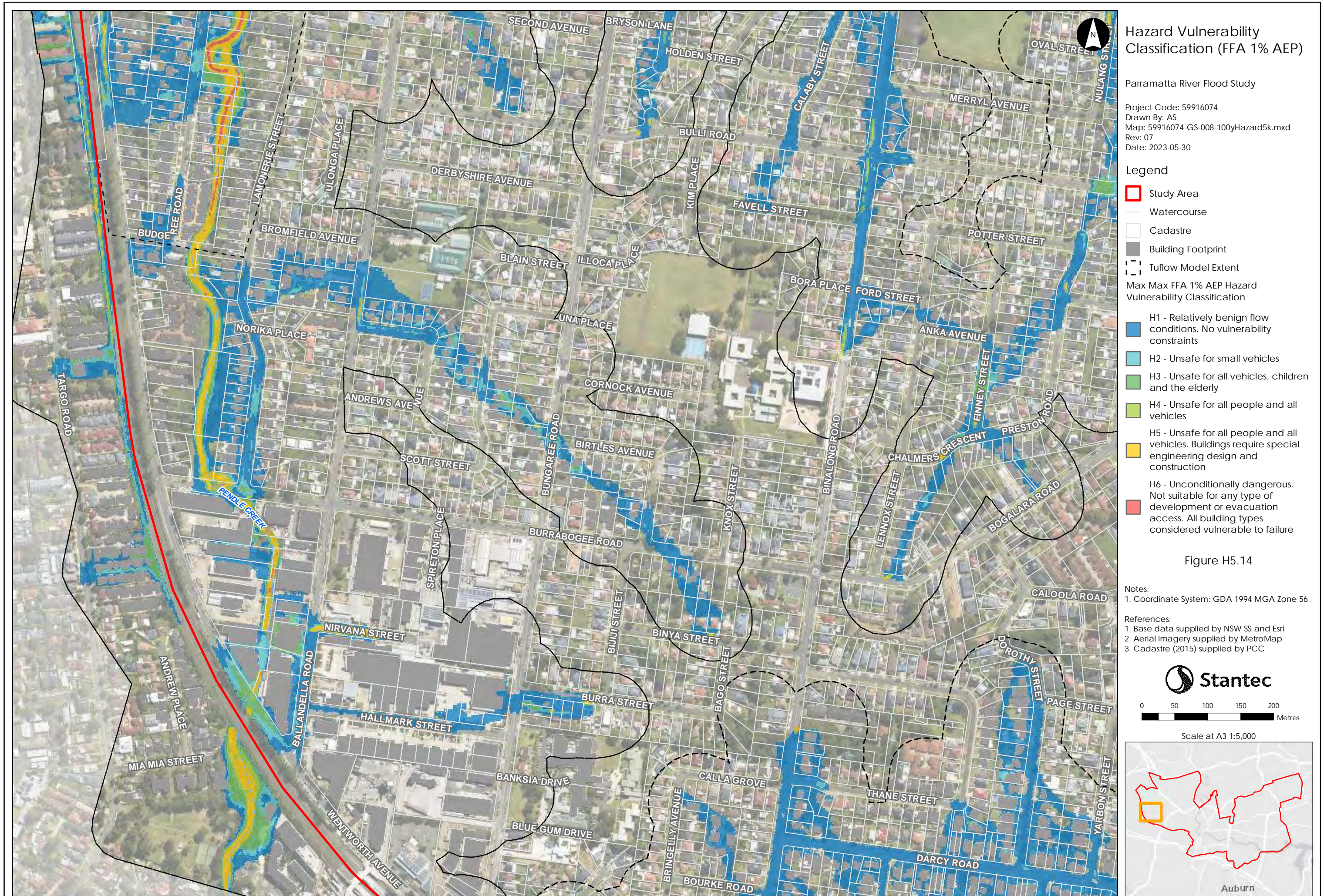



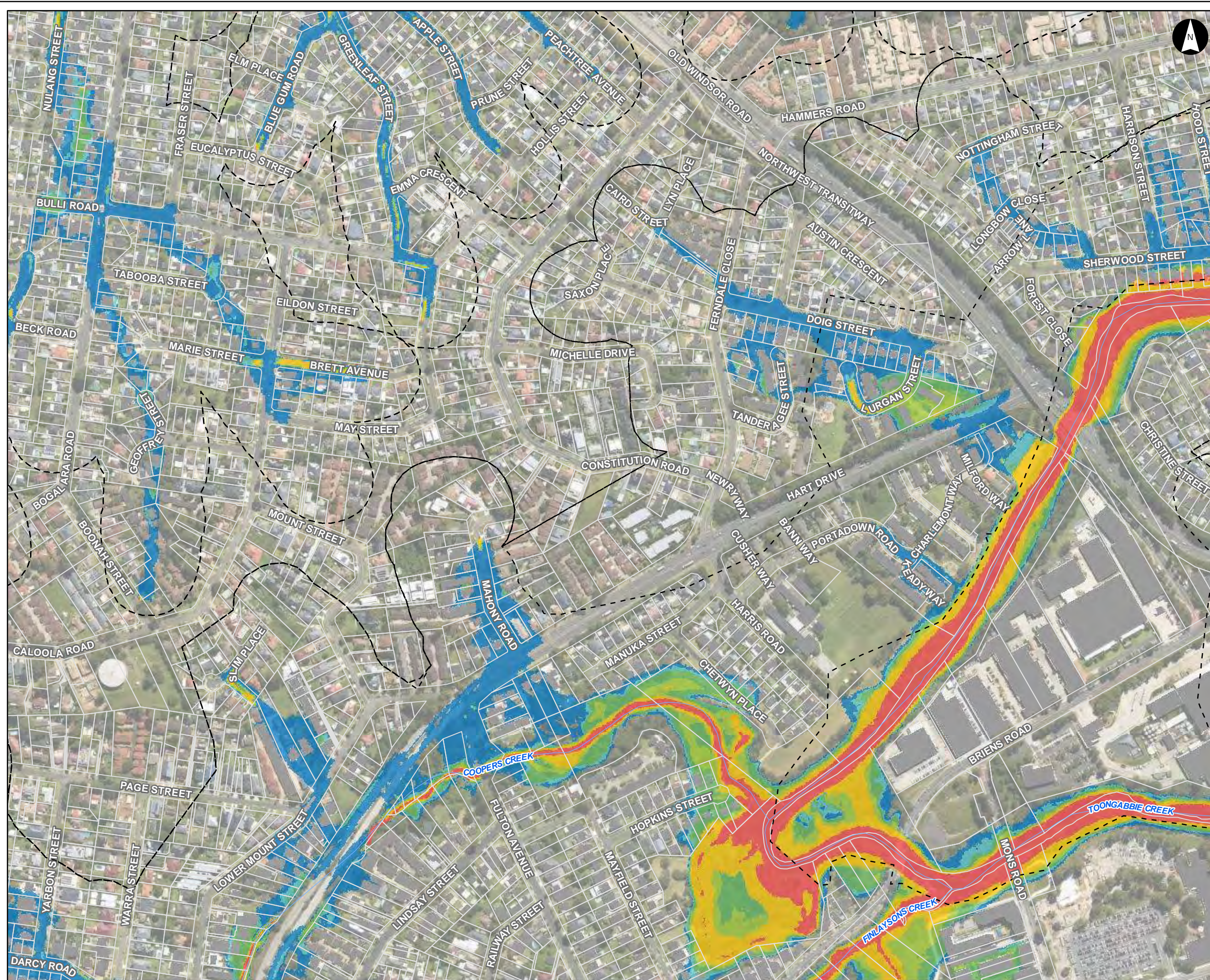

### Hazard Vulnerability Classification (FFA 1% AEP)

Parramatta River Flood Study  
 Project Code: 59916074  
 Drawn By: AS  
 Map: 59916074-GS-008-100yHazard5k.mxd  
 Rev: 07  
 Date: 2023-05-30

- Legend**
- Study Area
  - Watercourse
  - Cadastre
  - Building Footprint
  - Tuflow Model Extent
- Max Max FFA 1% AEP Hazard Vulnerability Classification
- H1 - Relatively benign flow conditions. No vulnerability constraints
  - H2 - Unsafe for small vehicles
  - H3 - Unsafe for all vehicles, children and the elderly
  - H4 - Unsafe for all people and all vehicles
  - H5 - Unsafe for all people and all vehicles. Buildings require special engineering design and construction
  - H6 - Unconditionally dangerous. Not suitable for any type of development or evacuation access. All building types considered vulnerable to failure

Figure H5.15

Notes:  
 1. Coordinate System: GDA 1994 MGA Zone 56

References:  
 1. Base data supplied by NSW SS and Esri  
 2. Aerial imagery supplied by MetroMap  
 3. Cadastre (2015) supplied by PCC

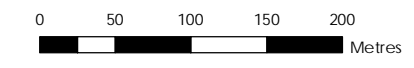

Scale at A3 1:5,000

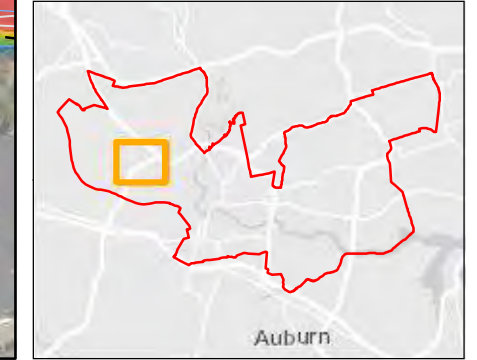

This document has been prepared based on information provided by others as cited in the data sources. Stantec has not verified the accuracy and/or completeness of this information and shall not be responsible for any errors or omissions which may be incorporated herein as a result. Stantec assumes no responsibility for data supplied in electronic format, and the recipient accepts full responsibility for verifying the accuracy and completeness of the data.



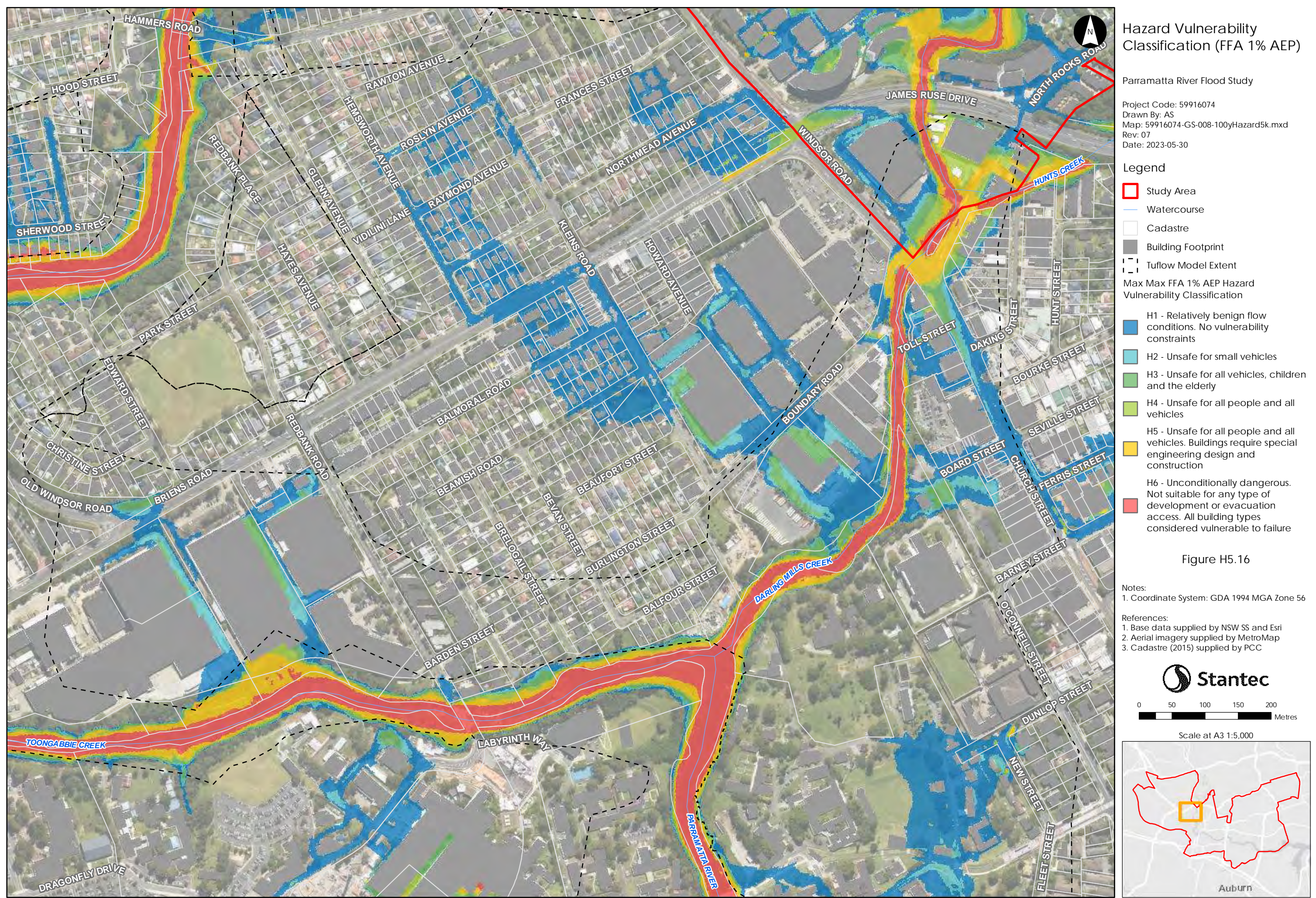

This document has been prepared based on information provided by others as cited in the data sources. Stantec has not verified the accuracy and/or completeness of this information and shall not be responsible for any errors or omissions which may be incorporated herein as a result. Stantec assumes no responsibility for data supplied in electronic format, and the recipient accepts full responsibility for verifying the accuracy and completeness of the data.



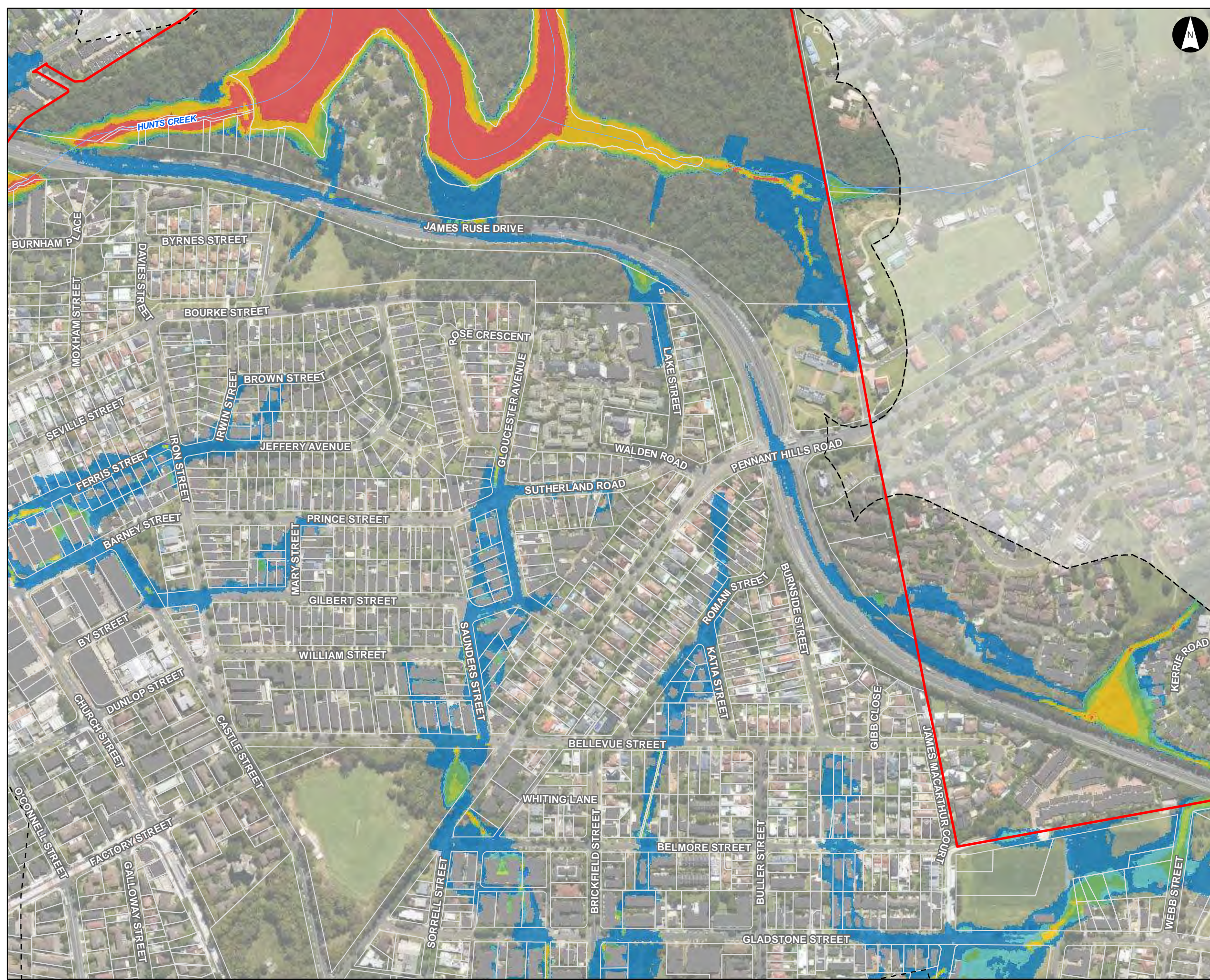

## Hazard Vulnerability Classification (FFA 1% AEP)

Parramatta River Flood Study

Project Code: 59916074  
 Drawn By: AS  
 Map: 59916074-GS-008-100yHazard5k.mxd  
 Rev: 07  
 Date: 2023-05-30

### Legend

- Study Area
  - Watercourse
  - Cadastre
  - Building Footprint
  - Tuflow Model Extent
- Max Max FFA 1% AEP Hazard Vulnerability Classification
- H1 - Relatively benign flow conditions. No vulnerability constraints
  - H2 - Unsafe for small vehicles
  - H3 - Unsafe for all vehicles, children and the elderly
  - H4 - Unsafe for all people and all vehicles
  - H5 - Unsafe for all people and all vehicles. Buildings require special engineering design and construction
  - H6 - Unconditionally dangerous. Not suitable for any type of development or evacuation access. All building types considered vulnerable to failure

Figure H5.17

Notes:  
 1. Coordinate System: GDA 1994 MGA Zone 56

References:  
 1. Base data supplied by NSW SS and Esri  
 2. Aerial imagery supplied by MetroMap  
 3. Cadastre (2015) supplied by PCC

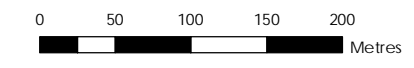

Scale at A3 1:5,000

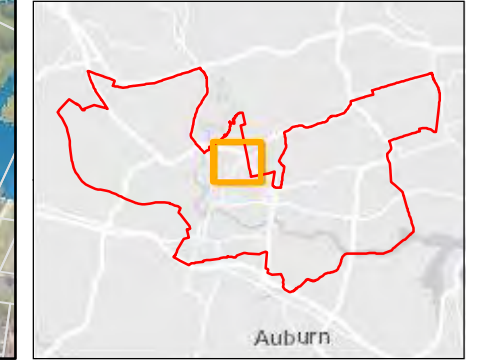

This document has been prepared based on information provided by others as cited in the data sources. Stantec has not verified the accuracy and/or completeness of this information and shall not be responsible for any errors or omissions which may be incorporated herein as a result. Stantec assumes no responsibility for data supplied in electronic format, and the recipient accepts full responsibility for verifying the accuracy and completeness of the data.



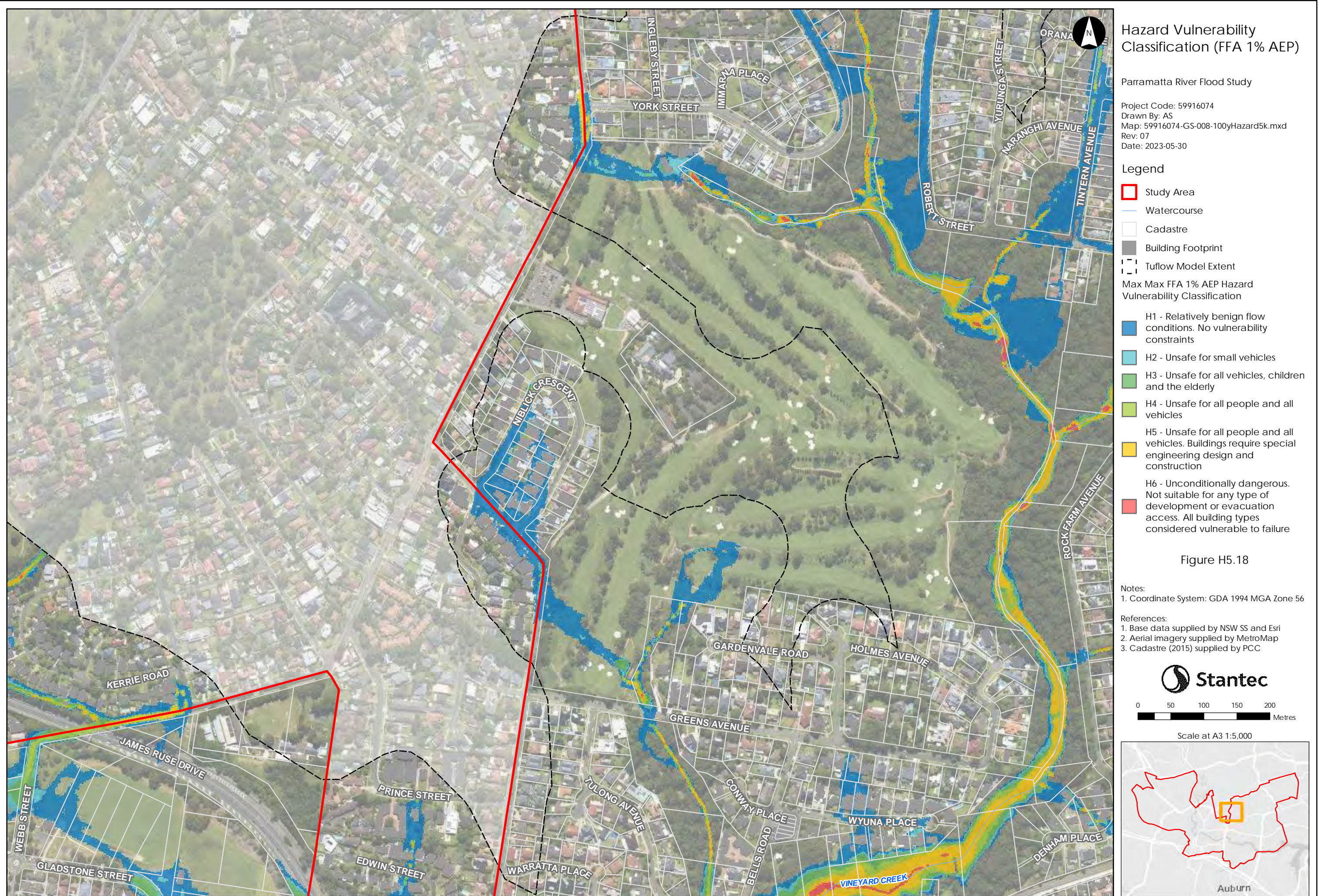





### Hazard Vulnerability Classification (FFA 1% AEP)

Parramatta River Flood Study

Project Code: 59916074  
 Drawn By: AS  
 Map: 59916074-GS-008-100yHazard5k.mxd  
 Rev: 07  
 Date: 2023-05-30

**Legend**

- Study Area
- Watercourse
- Cadastre
- Building Footprint
- Tuflow Model Extent

Max Max FFA 1% AEP Hazard Vulnerability Classification

- H1 - Relatively benign flow conditions. No vulnerability constraints
- H2 - Unsafe for small vehicles
- H3 - Unsafe for all vehicles, children and the elderly
- H4 - Unsafe for all people and all vehicles
- H5 - Unsafe for all people and all vehicles. Buildings require special engineering design and construction
- H6 - Unconditionally dangerous. Not suitable for any type of development or evacuation access. All building types considered vulnerable to failure

Figure H5.19

Notes:

- Coordinate System: GDA 1994 MGA Zone 56

References:

- Base data supplied by NSW SS and Esri
- Aerial imagery supplied by MetroMap
- Cadastre (2015) supplied by PCC

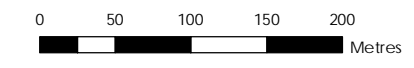

Scale at A3 1:5,000

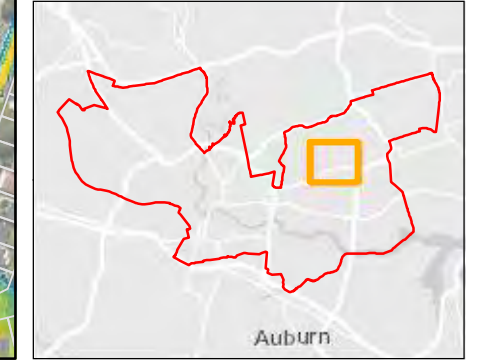

This document has been prepared based on information provided by others as cited in the data sources. Stantec has not verified the accuracy and/or completeness of this information and shall not be responsible for any errors or omissions which may be incorporated herein as a result. Stantec assumes no responsibility for data supplied in electronic format, and the recipient accepts full responsibility for verifying the accuracy and completeness of the data.



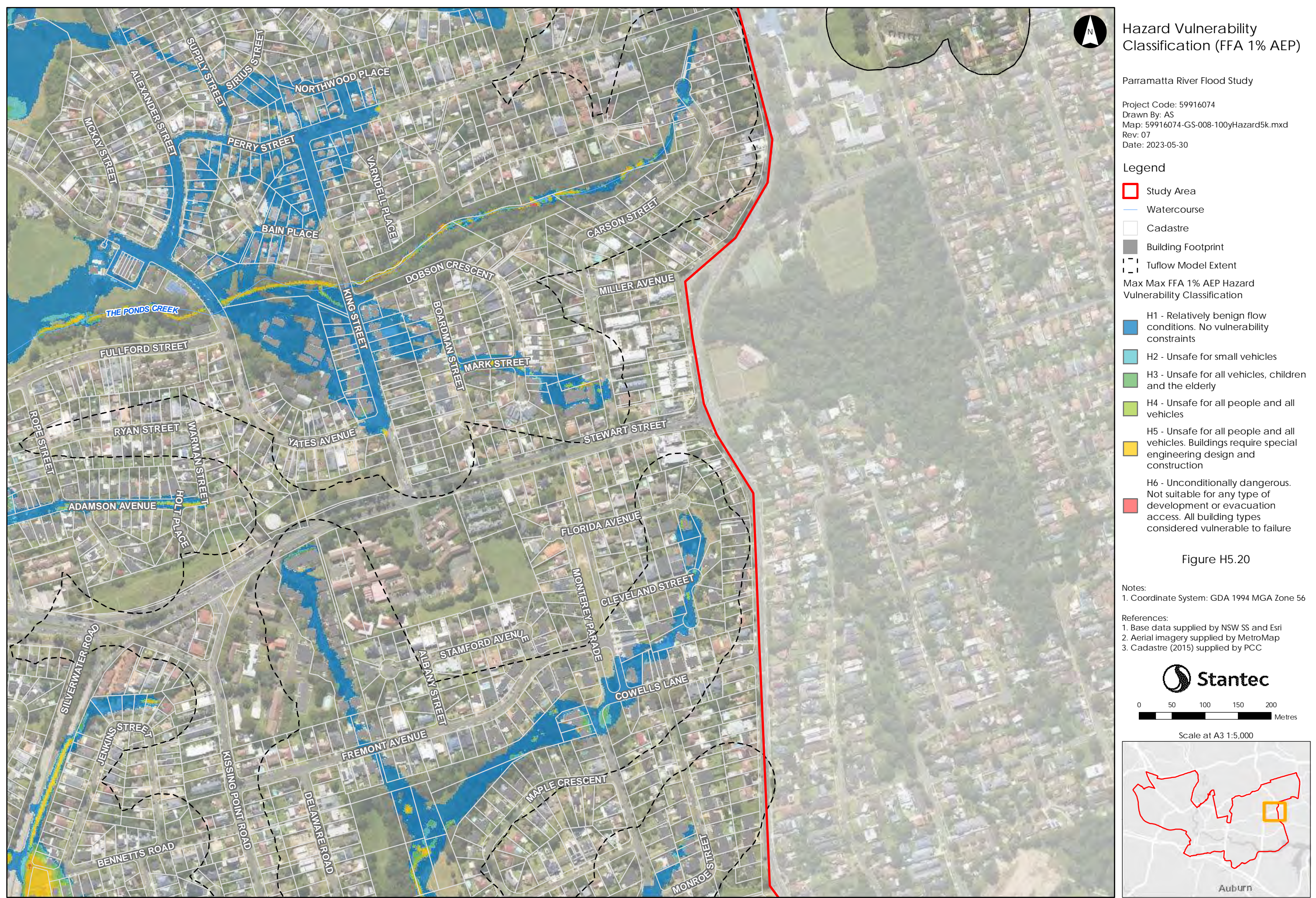

This document has been prepared based on information provided by others as cited in the data sources. Stantec has not verified the accuracy and/or completeness of this information and shall not be responsible for any errors or omissions which may be incorporated herein as a result. Stantec assumes no responsibility for data supplied in electronic format, and the recipient accepts full responsibility for verifying the accuracy and completeness of the data.



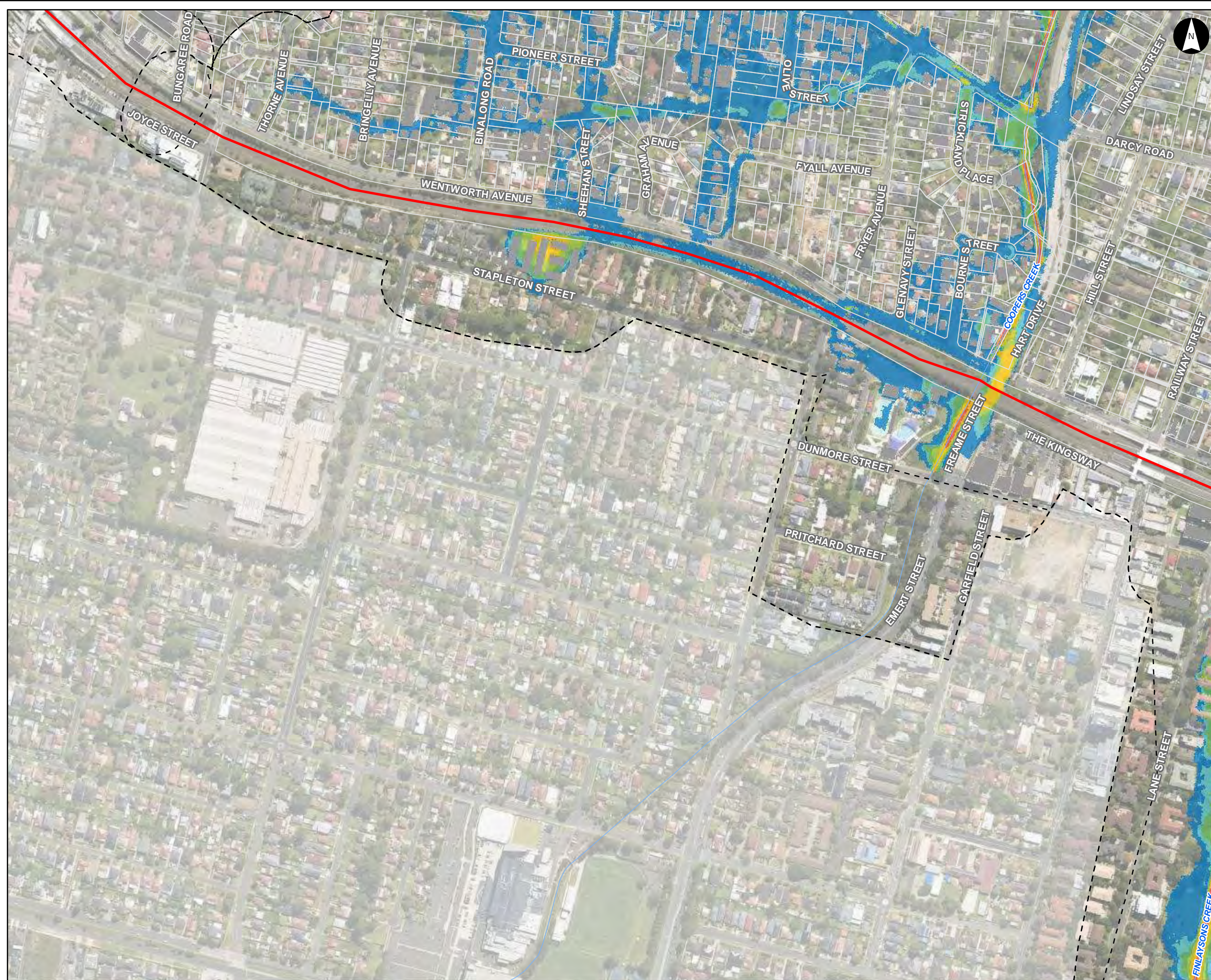

### Hazard Vulnerability Classification (FFA 1% AEP)

Parramatta River Flood Study

Project Code: 59916074  
 Drawn By: AS  
 Map: 59916074-GS-008-100yHazard5k.mxd  
 Rev: 07  
 Date: 2023-05-30

#### Legend

- Study Area
  - Watercourse
  - Cadastre
  - Building Footprint
  - Tuflow Model Extent
- Max Max FFA 1% AEP Hazard Vulnerability Classification
- H1 - Relatively benign flow conditions. No vulnerability constraints
  - H2 - Unsafe for small vehicles
  - H3 - Unsafe for all vehicles, children and the elderly
  - H4 - Unsafe for all people and all vehicles
  - H5 - Unsafe for all people and all vehicles. Buildings require special engineering design and construction
  - H6 - Unconditionally dangerous. Not suitable for any type of development or evacuation access. All building types considered vulnerable to failure

Figure H5.21

Notes:  
 1. Coordinate System: GDA 1994 MGA Zone 56

- References:
1. Base data supplied by NSW SS and Esri
  2. Aerial imagery supplied by MetroMap
  3. Cadastre (2015) supplied by PCC

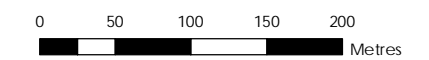

Scale at A3 1:5,000

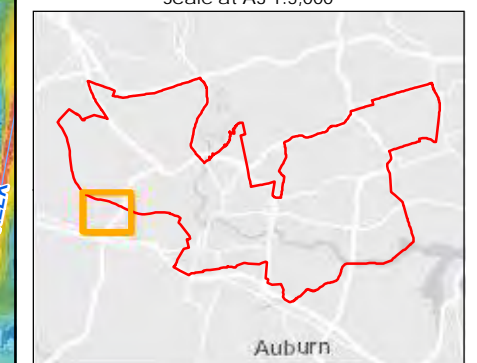



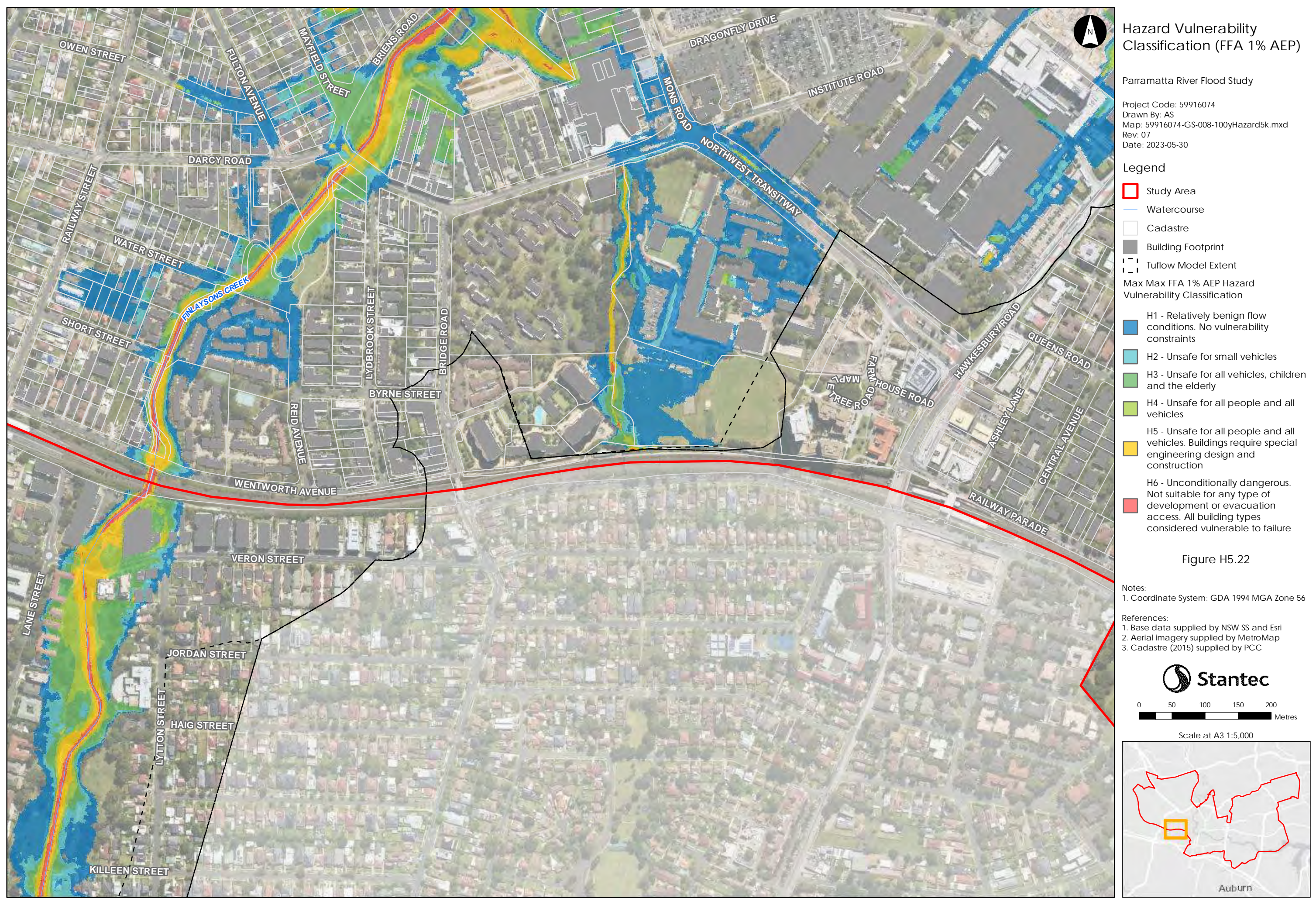

This document has been prepared based on information provided by others as cited in the data sources. Stantec has not verified the accuracy and/or completeness of this information and shall not be responsible for any errors or omissions which may be incorporated herein as a result. Stantec assumes no responsibility for data supplied in electronic format, and the recipient accepts full responsibility for verifying the accuracy and completeness of the data.





### Hazard Vulnerability Classification (FFA 1% AEP)

Parramatta River Flood Study

Project Code: 59916074  
 Drawn By: AS  
 Map: 59916074-GS-008-100yHazard5k.mxd  
 Rev: 07  
 Date: 2023-05-30

#### Legend

- Study Area
  - Watercourse
  - Cadastre
  - Building Footprint
  - Tuflow Model Extent
- Max Max FFA 1% AEP Hazard Vulnerability Classification
- H1 - Relatively benign flow conditions. No vulnerability constraints
  - H2 - Unsafe for small vehicles
  - H3 - Unsafe for all vehicles, children and the elderly
  - H4 - Unsafe for all people and all vehicles
  - H5 - Unsafe for all people and all vehicles. Buildings require special engineering design and construction
  - H6 - Unconditionally dangerous. Not suitable for any type of development or evacuation access. All building types considered vulnerable to failure

Figure H5.23

- Notes:
- Coordinate System: GDA 1994 MGA Zone 56
- References:
- Base data supplied by NSW SS and Esri
  - Aerial imagery supplied by MetroMap
  - Cadastre (2015) supplied by PCC

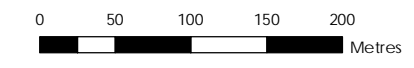

Scale at A3 1:5,000

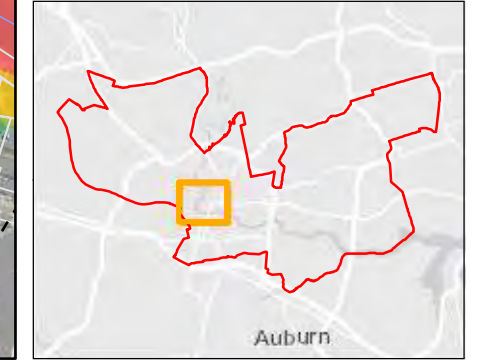

This document has been prepared based on information provided by others as cited in the data sources. Stantec has not verified the accuracy and/or completeness of this information and shall not be responsible for any errors or omissions which may be incorporated herein as a result. Stantec assumes no responsibility for data supplied in electronic format, and the recipient accepts full responsibility for verifying the accuracy and completeness of the data.



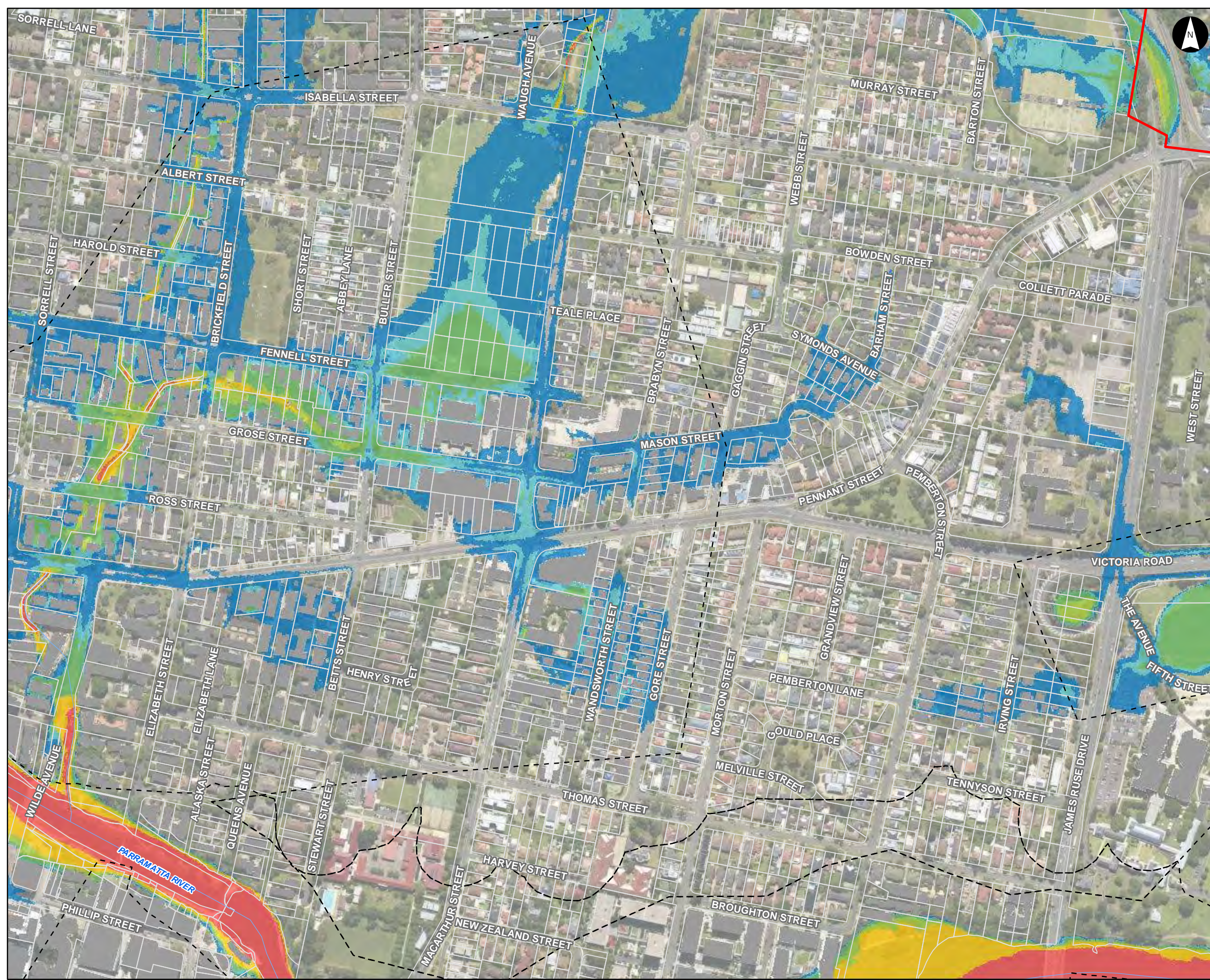

## Hazard Vulnerability Classification (FFA 1% AEP)

Parramatta River Flood Study  
 Project Code: 59916074  
 Drawn By: AS  
 Map: 59916074-GS-008-100yHazard5k.mxd  
 Rev: 07  
 Date: 2023-05-30

**Legend**

- Study Area
- Watercourse
- Cadastre
- Building Footprint
- Tuflow Model Extent

Max Max FFA 1% AEP Hazard Vulnerability Classification

- H1 - Relatively benign flow conditions. No vulnerability constraints
- H2 - Unsafe for small vehicles
- H3 - Unsafe for all vehicles, children and the elderly
- H4 - Unsafe for all people and all vehicles
- H5 - Unsafe for all people and all vehicles. Buildings require special engineering design and construction
- H6 - Unconditionally dangerous. Not suitable for any type of development or evacuation access. All building types considered vulnerable to failure

Figure H5.24

**Notes:**  
 1. Coordinate System: GDA 1994 MGA Zone 56

**References:**  
 1. Base data supplied by NSW SS and Esri  
 2. Aerial imagery supplied by MetroMap  
 3. Cadastre (2015) supplied by PCC

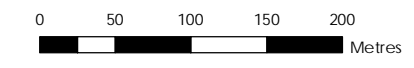

Scale at A3 1:5,000

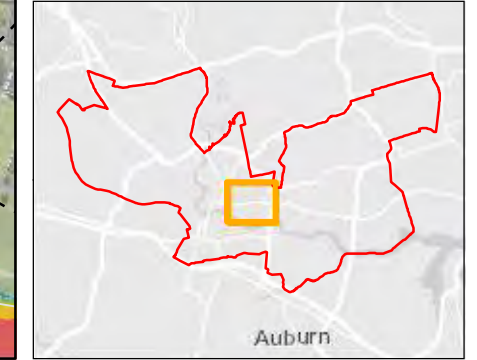

This document has been prepared based on information provided by others as cited in the data sources. Stantec has not verified the accuracy and/or completeness of this information and shall not be responsible for any errors or omissions which may be incorporated herein as a result. Stantec assumes no responsibility for data supplied in electronic format, and the recipient accepts full responsibility for verifying the accuracy and completeness of the data.





## Hazard Vulnerability Classification (FFA 1% AEP)

Parramatta River Flood Study  
Project Code: 59916074  
Drawn By: AS  
Map: 59916074-GS-008-100yHazard5k.mxd  
Rev: 07  
Date: 2023-05-30

### Legend

- Study Area
- Watercourse
- Cadastre
- Building Footprint
- Tuflow Model Extent

### Max Max FFA 1% AEP Hazard Vulnerability Classification

- H1 - Relatively benign flow conditions. No vulnerability constraints
- H2 - Unsafe for small vehicles
- H3 - Unsafe for all vehicles, children and the elderly
- H4 - Unsafe for all people and all vehicles
- H5 - Unsafe for all people and all vehicles. Buildings require special engineering design and construction
- H6 - Unconditionally dangerous. Not suitable for any type of development or evacuation access. All building types considered vulnerable to failure

Figure H5.25

- Notes:
- Coordinate System: GDA 1994 MGA Zone 56
- References:
- Base data supplied by NSW SS and Esri
  - Aerial imagery supplied by MetroMap
  - Cadastre (2015) supplied by PCC

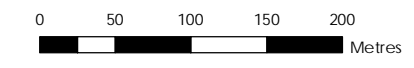

Scale at A3 1:5,000

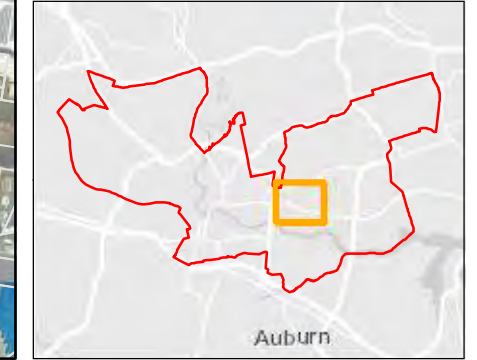

This document has been prepared based on information provided by others as cited in the data sources. Stantec has not verified the accuracy and/or completeness of this information and shall not be responsible for any errors or omissions which may be incorporated herein as a result. Stantec assumes no responsibility for data supplied in electronic format, and the recipient accepts full responsibility for verifying the accuracy and completeness of the data.





Hazard Vulnerability Classification (FFA 1% AEP)

Parramatta River Flood Study

Project Code: 59916074  
 Drawn By: AS  
 Map: 59916074-GS-008-100yHazard5k.mxd  
 Rev: 07  
 Date: 2023-05-30

**Legend**

- Study Area
- Watercourse
- Cadastre
- Building Footprint
- Tuflow Model Extent

Max Max FFA 1% AEP Hazard Vulnerability Classification

- H1 - Relatively benign flow conditions. No vulnerability constraints
- H2 - Unsafe for small vehicles
- H3 - Unsafe for all vehicles, children and the elderly
- H4 - Unsafe for all people and all vehicles
- H5 - Unsafe for all people and all vehicles. Buildings require special engineering design and construction
- H6 - Unconditionally dangerous. Not suitable for any type of development or evacuation access. All building types considered vulnerable to failure

Figure H5.26

- Notes:
1. Coordinate System: GDA 1994 MGA Zone 56
- References:
1. Base data supplied by NSW SS and Esri
  2. Aerial imagery supplied by MetroMap
  3. Cadastre (2015) supplied by PCC

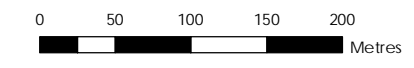

Scale at A3 1:5,000

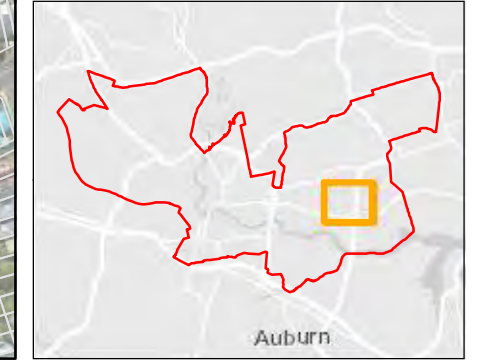

This document has been prepared based on information provided by others as cited in the data sources. Stantec has not verified the accuracy and/or completeness of this information and shall not be responsible for any errors or omissions which may be incorporated herein as a result. Stantec assumes no responsibility for data supplied in electronic format, and the recipient accepts full responsibility for verifying the accuracy and completeness of the data.



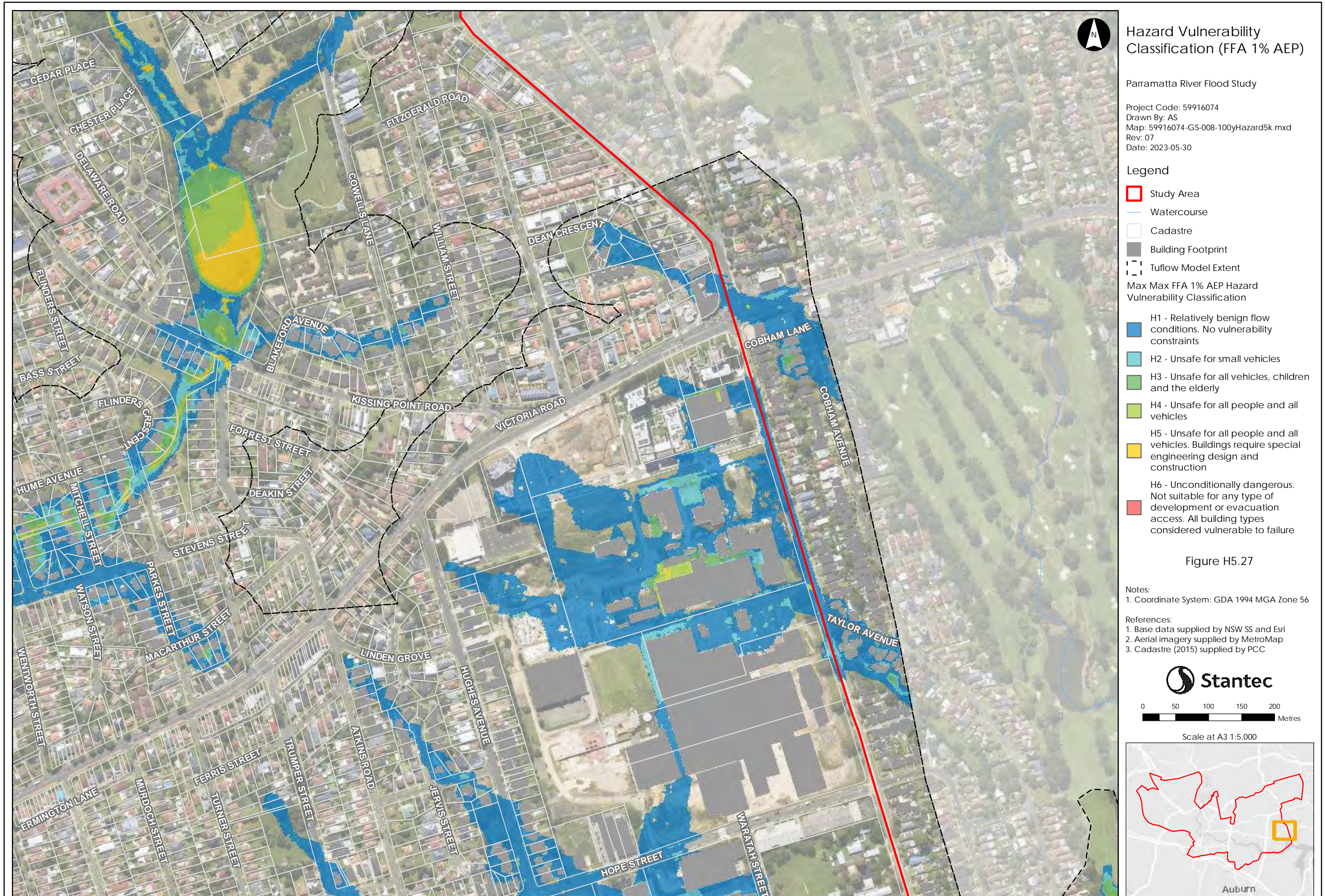



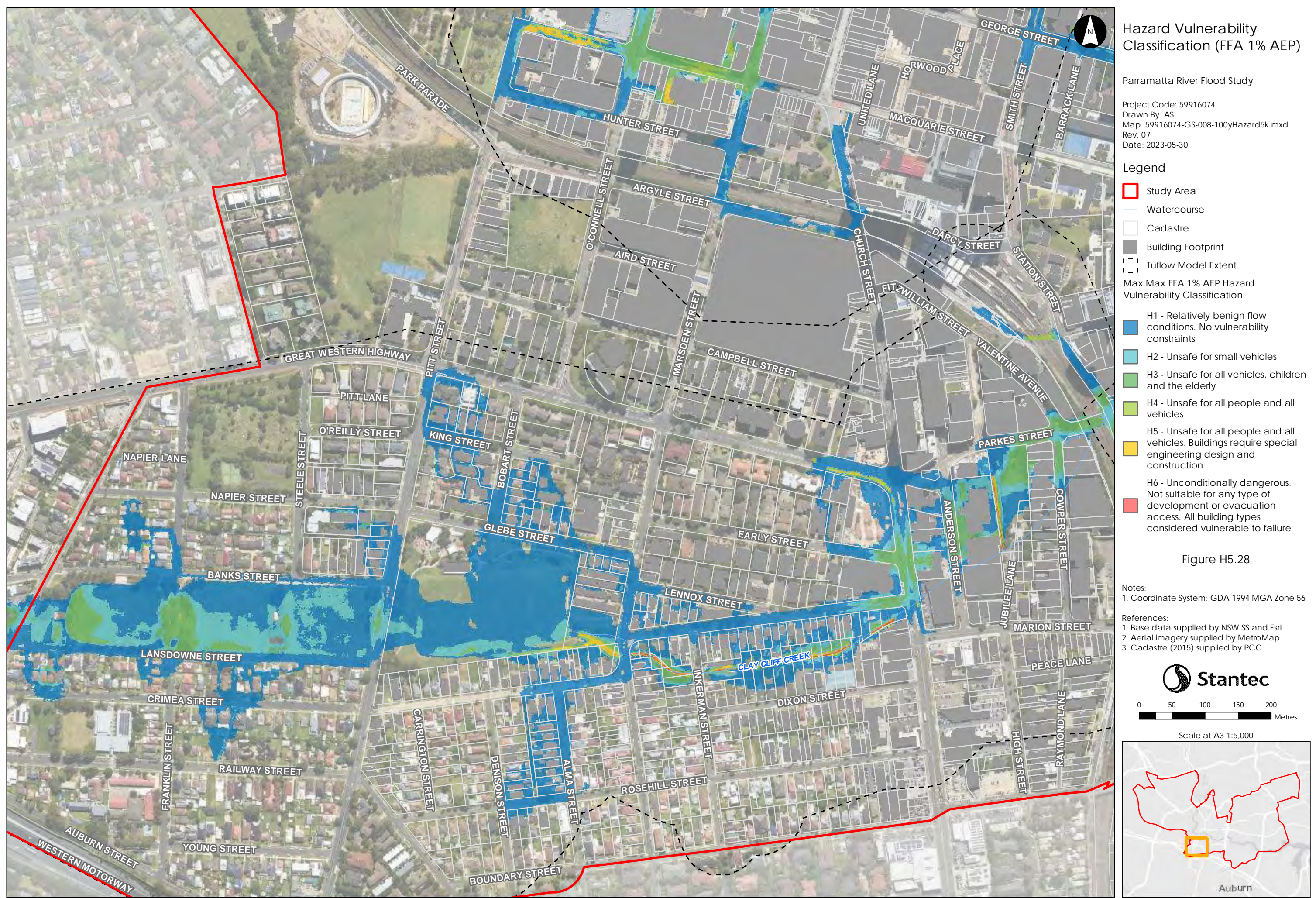

## Hazard Vulnerability Classification (FFA 1% AEP)

Parramatta River Flood Study  
 Project Code: 59916074  
 Drawn By: AS  
 Map: 59916074-GS-008-100yHazard5k.mxd  
 Rev: 07  
 Date: 2023-05-30

- Legend**
- Study Area
  - Watercourse
  - Cadastre
  - Building Footprint
  - Tuflow Model Extent
- Max Max FFA 1% AEP Hazard Vulnerability Classification
- H1 - Relatively benign flow conditions. No vulnerability constraints
  - H2 - Unsafe for small vehicles
  - H3 - Unsafe for all vehicles, children and the elderly
  - H4 - Unsafe for all people and all vehicles
  - H5 - Unsafe for all people and all vehicles. Buildings require special engineering design and construction
  - H6 - Unconditionally dangerous. Not suitable for any type of development or evacuation access. All building types considered vulnerable to failure

Figure H5.28

- Notes:**
- Coordinate System: GDA 1994 MGA Zone 56
- References:**
- Base data supplied by NSW SS and Esri
  - Aerial imagery supplied by MetroMap
  - Cadastre (2015) supplied by PCC

**Stantec**

0 50 100 150 200  
Metres

Scale at A3 1:5,000

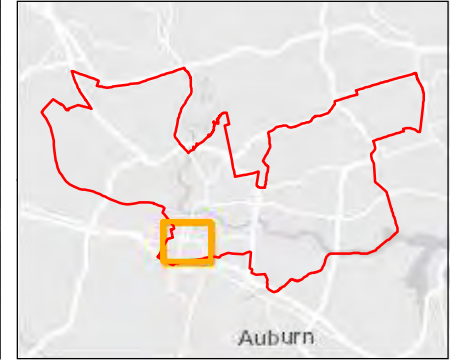

This document has been prepared based on information provided by others as cited in the data sources. Stantec has not verified the accuracy and/or completeness of this information and shall not be responsible for any errors or omissions which may be incorporated herein as a result. Stantec assumes no responsibility for data supplied in electronic format, and the recipient accepts full responsibility for verifying the accuracy and completeness of the data.



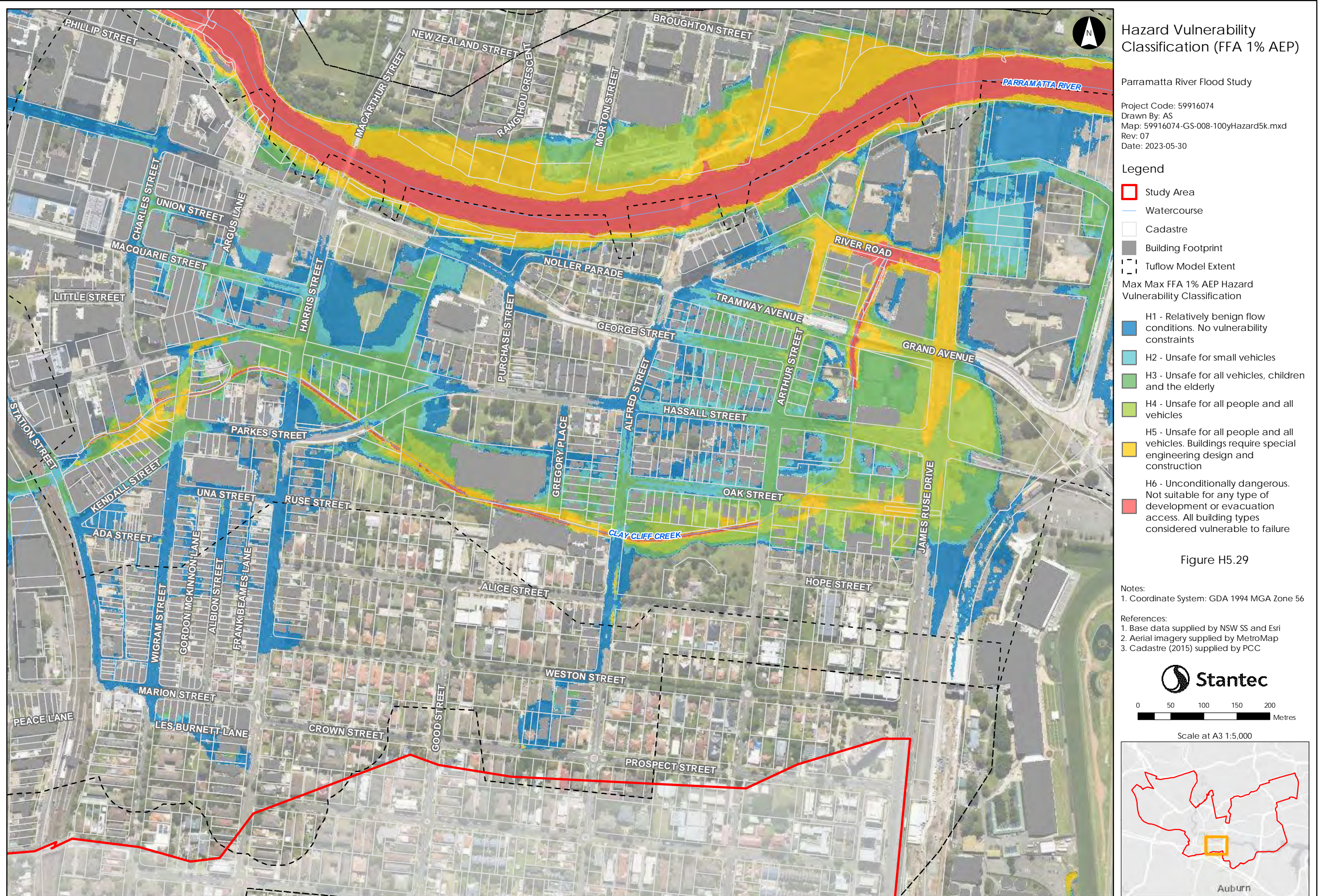



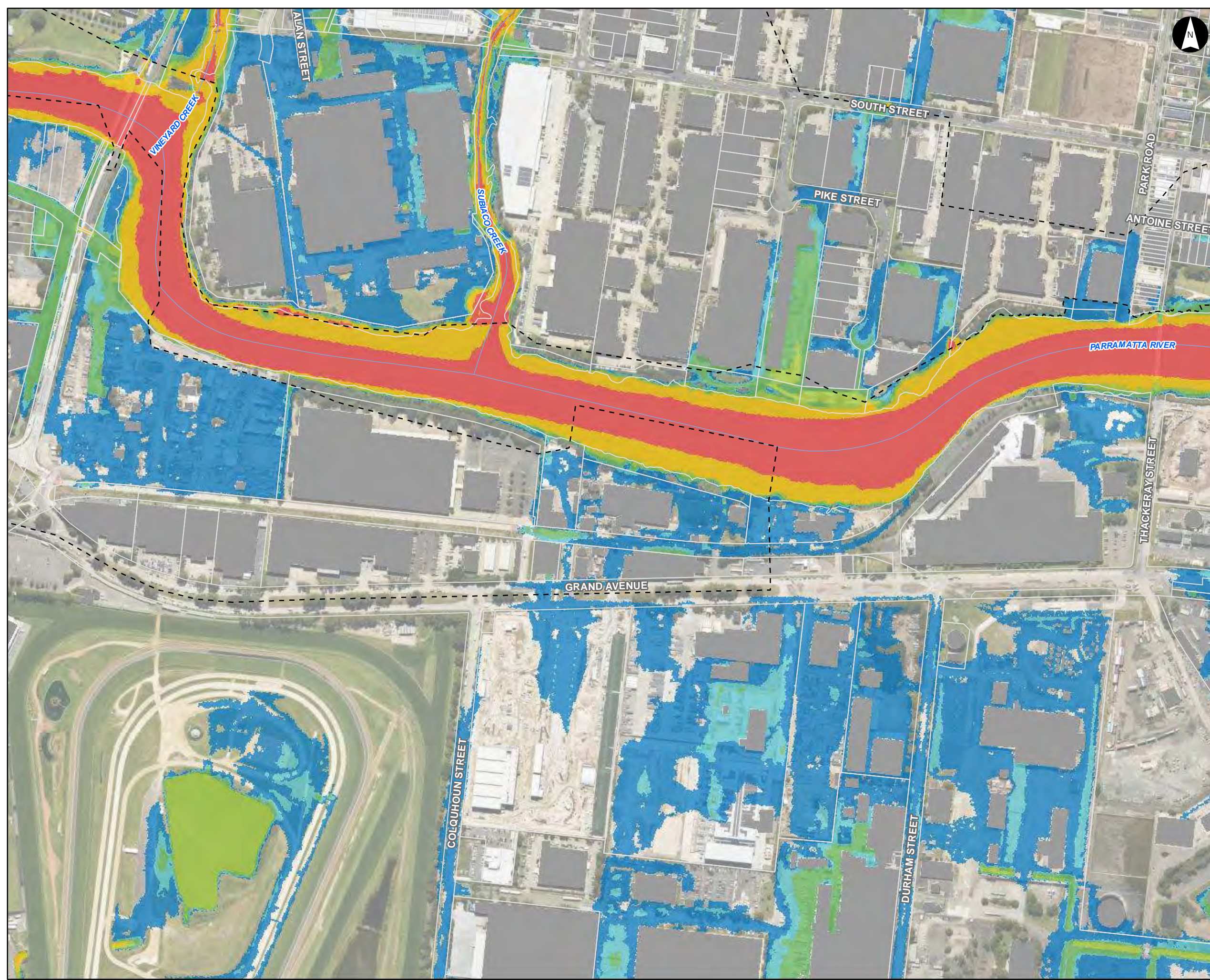

### Hazard Vulnerability Classification (FFA 1% AEP)

Parramatta River Flood Study

Project Code: 59916074  
 Drawn By: AS  
 Map: 59916074-GS-008-100yHazard5k.mxd  
 Rev: 07  
 Date: 2023-05-30

**Legend**

- Study Area
- Watercourse
- Cadastre
- Building Footprint
- Tuflow Model Extent

Max Max FFA 1% AEP Hazard Vulnerability Classification

- H1 - Relatively benign flow conditions. No vulnerability constraints
- H2 - Unsafe for small vehicles
- H3 - Unsafe for all vehicles, children and the elderly
- H4 - Unsafe for all people and all vehicles
- H5 - Unsafe for all people and all vehicles. Buildings require special engineering design and construction
- H6 - Unconditionally dangerous. Not suitable for any type of development or evacuation access. All building types considered vulnerable to failure

Figure H5.30

Notes:

- Coordinate System: GDA 1994 MGA Zone 56

References:

- Base data supplied by NSW SS and Esri
- Aerial imagery supplied by MetroMap
- Cadastre (2015) supplied by PCC

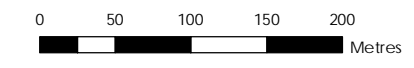

Scale at A3 1:5,000

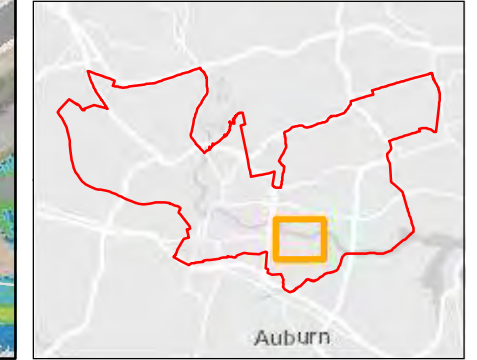

This document has been prepared based on information provided by others as cited in the data sources. Stantec has not verified the accuracy and/or completeness of this information and shall not be responsible for any errors or omissions which may be incorporated herein as a result. Stantec assumes no responsibility for data supplied in electronic format, and the recipient accepts full responsibility for verifying the accuracy and completeness of the data.



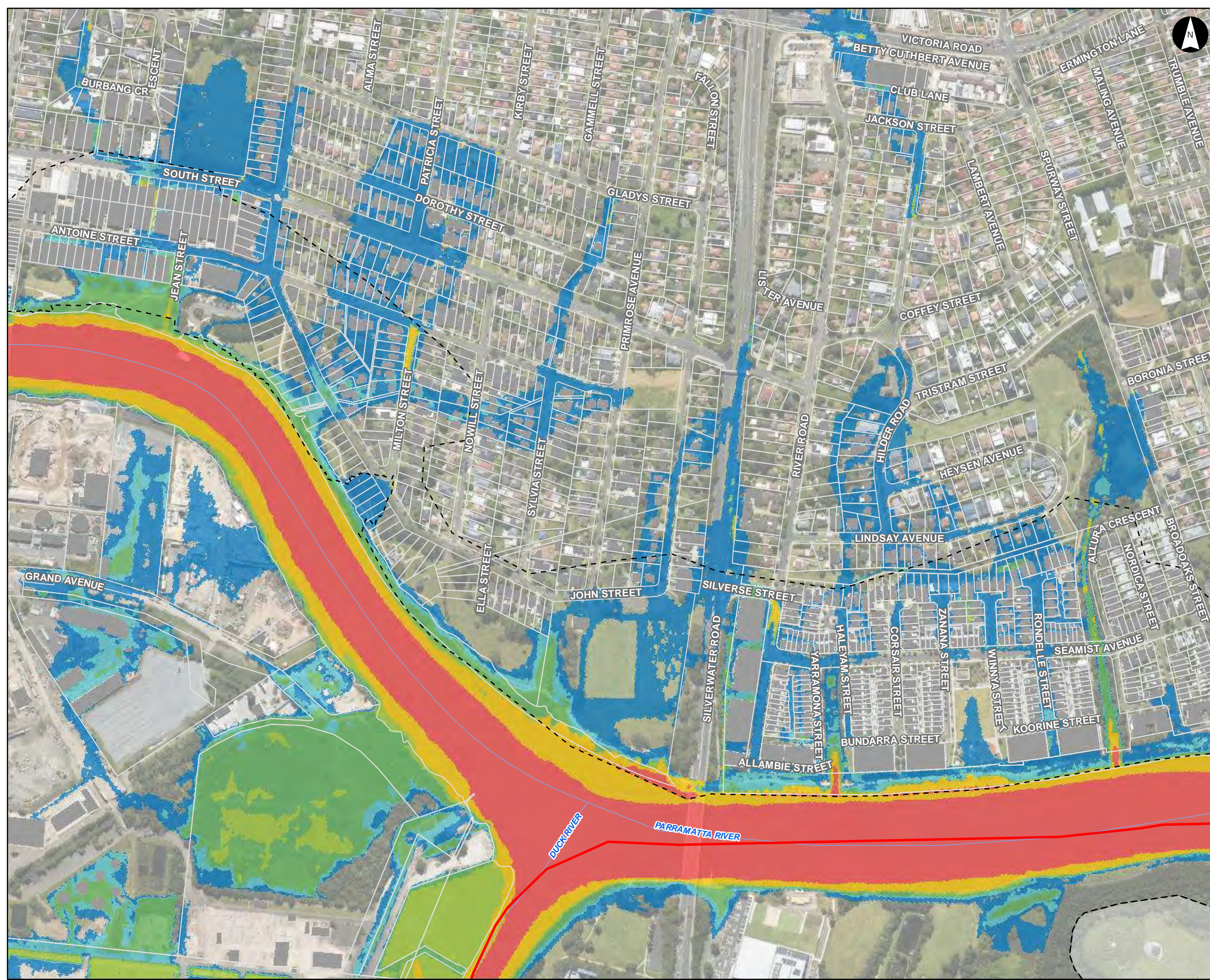

Hazard Vulnerability Classification (FFA 1% AEP)

Parramatta River Flood Study

Project Code: 59916074  
 Drawn By: AS  
 Map: 59916074-GS-008-100yHazard5k.mxd  
 Rev: 07  
 Date: 2023-05-30

- Legend**
- Study Area
  - Watercourse
  - Cadastre
  - Building Footprint
  - Tuflow Model Extent
- Max Max FFA 1% AEP Hazard Vulnerability Classification
- H1 - Relatively benign flow conditions. No vulnerability constraints
  - H2 - Unsafe for small vehicles
  - H3 - Unsafe for all vehicles, children and the elderly
  - H4 - Unsafe for all people and all vehicles
  - H5 - Unsafe for all people and all vehicles. Buildings require special engineering design and construction
  - H6 - Unconditionally dangerous. Not suitable for any type of development or evacuation access. All building types considered vulnerable to failure

Figure H5.31

- Notes:
1. Coordinate System: GDA 1994 MGA Zone 56
- References:
1. Base data supplied by NSW SS and Esri
  2. Aerial imagery supplied by MetroMap
  3. Cadastre (2015) supplied by PCC

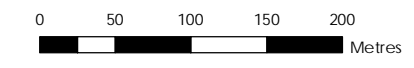

Scale at A3 1:5,000

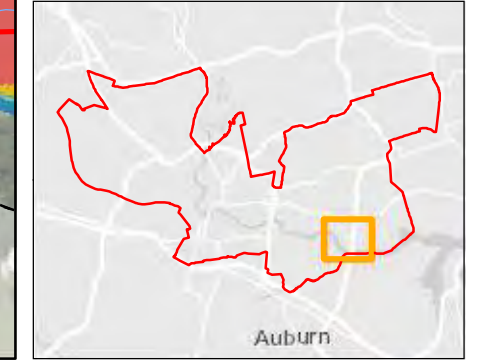

This document has been prepared based on information provided by others as cited in the data sources. Stantec has not verified the accuracy and/or completeness of this information and shall not be responsible for any errors or omissions which may be incorporated herein as a result. Stantec assumes no responsibility for data supplied in electronic format, and the recipient accepts full responsibility for verifying the accuracy and completeness of the data.





Hazard Vulnerability Classification (FFA 1% AEP)

Parramatta River Flood Study

Project Code: 59916074  
 Drawn By: AS  
 Map: 59916074-GS-008-100yHazard5k.mxd  
 Rev: 07  
 Date: 2023-05-30

Legend

- Study Area
  - Watercourse
  - Cadastre
  - Building Footprint
  - Tuflow Model Extent
- Max Max FFA 1% AEP Hazard Vulnerability Classification
- H1 - Relatively benign flow conditions. No vulnerability constraints
  - H2 - Unsafe for small vehicles
  - H3 - Unsafe for all vehicles, children and the elderly
  - H4 - Unsafe for all people and all vehicles
  - H5 - Unsafe for all people and all vehicles. Buildings require special engineering design and construction
  - H6 - Unconditionally dangerous. Not suitable for any type of development or evacuation access. All building types considered vulnerable to failure

Figure H5.32

Notes:

- Coordinate System: GDA 1994 MGA Zone 56

References:

- Base data supplied by NSW SS and Esri
- Aerial imagery supplied by MetroMap
- Cadastre (2015) supplied by PCC

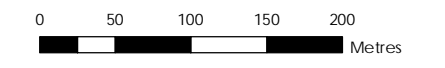

Scale at A3 1:5,000

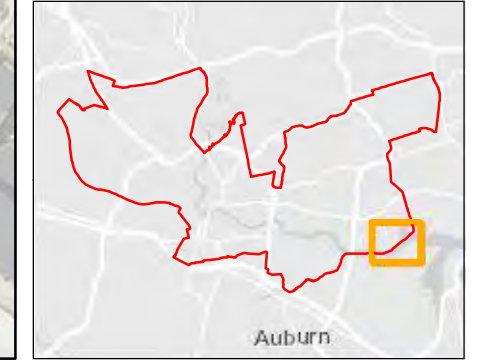

This document has been prepared based on information provided by others as cited in the data sources. Stantec has not verified the accuracy and/or completeness of this information and shall not be responsible for any errors or omissions which may be incorporated herein as a result. Stantec assumes no responsibility for data supplied in electronic format, and the recipient accepts full responsibility for verifying the accuracy and completeness of the data.



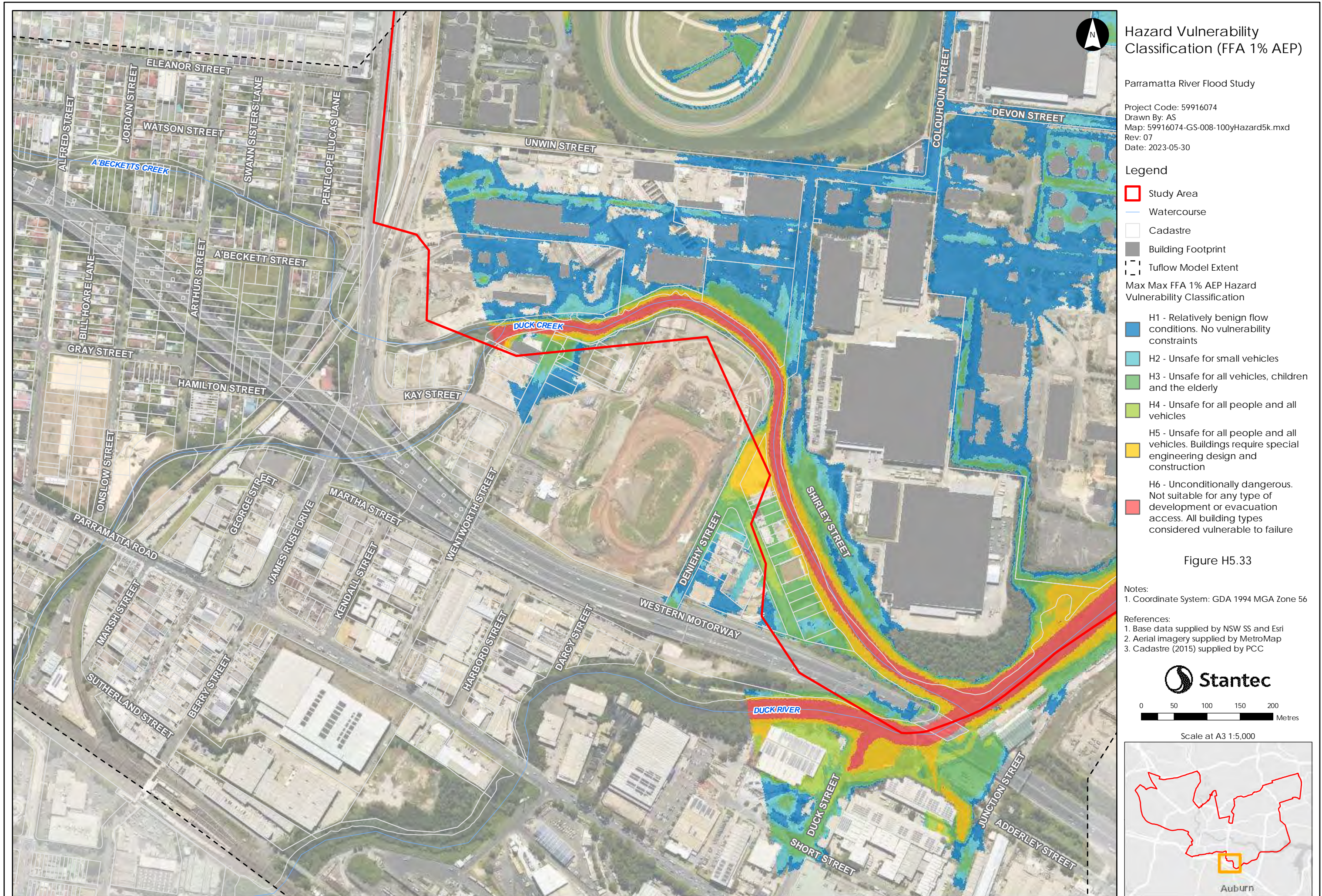

This document has been prepared based on information provided by others as cited in the data sources. Stantec has not verified the accuracy and/or completeness of this information and shall not be responsible for any errors or omissions which may be incorporated herein as a result. Stantec assumes no responsibility for data supplied in electronic format, and the recipient accepts full responsibility for verifying the accuracy and completeness of the data.



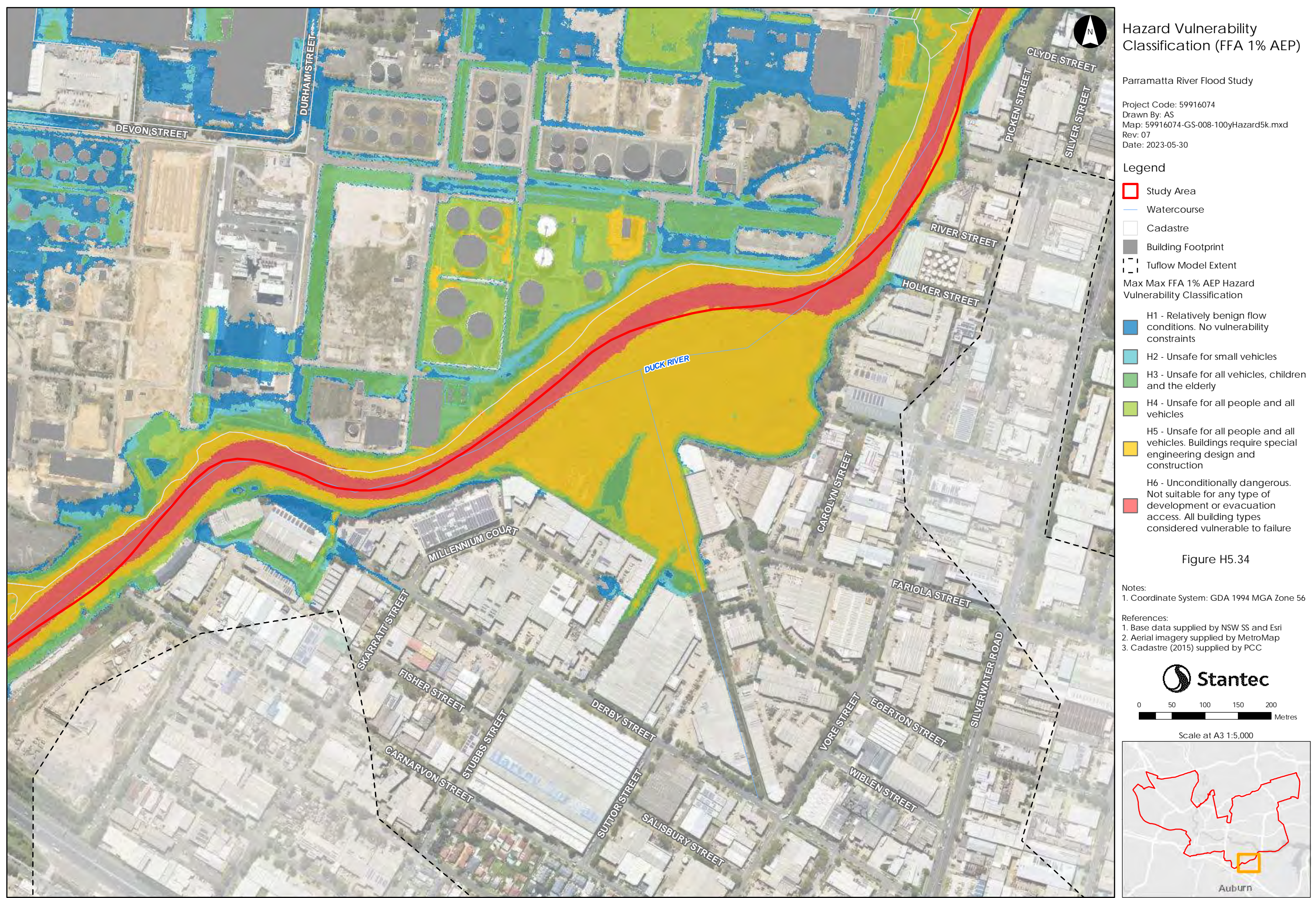

This document has been prepared based on information provided by others as cited in the data sources. Stantec has not verified the accuracy and/or completeness of this information and shall not be responsible for any errors or omissions which may be incorporated herein as a result. Stantec assumes no responsibility for data supplied in electronic format, and the recipient accepts full responsibility for verifying the accuracy and completeness of the data.