

ESCARPMENT LOOKOUT

STEWART STREET RESERVE

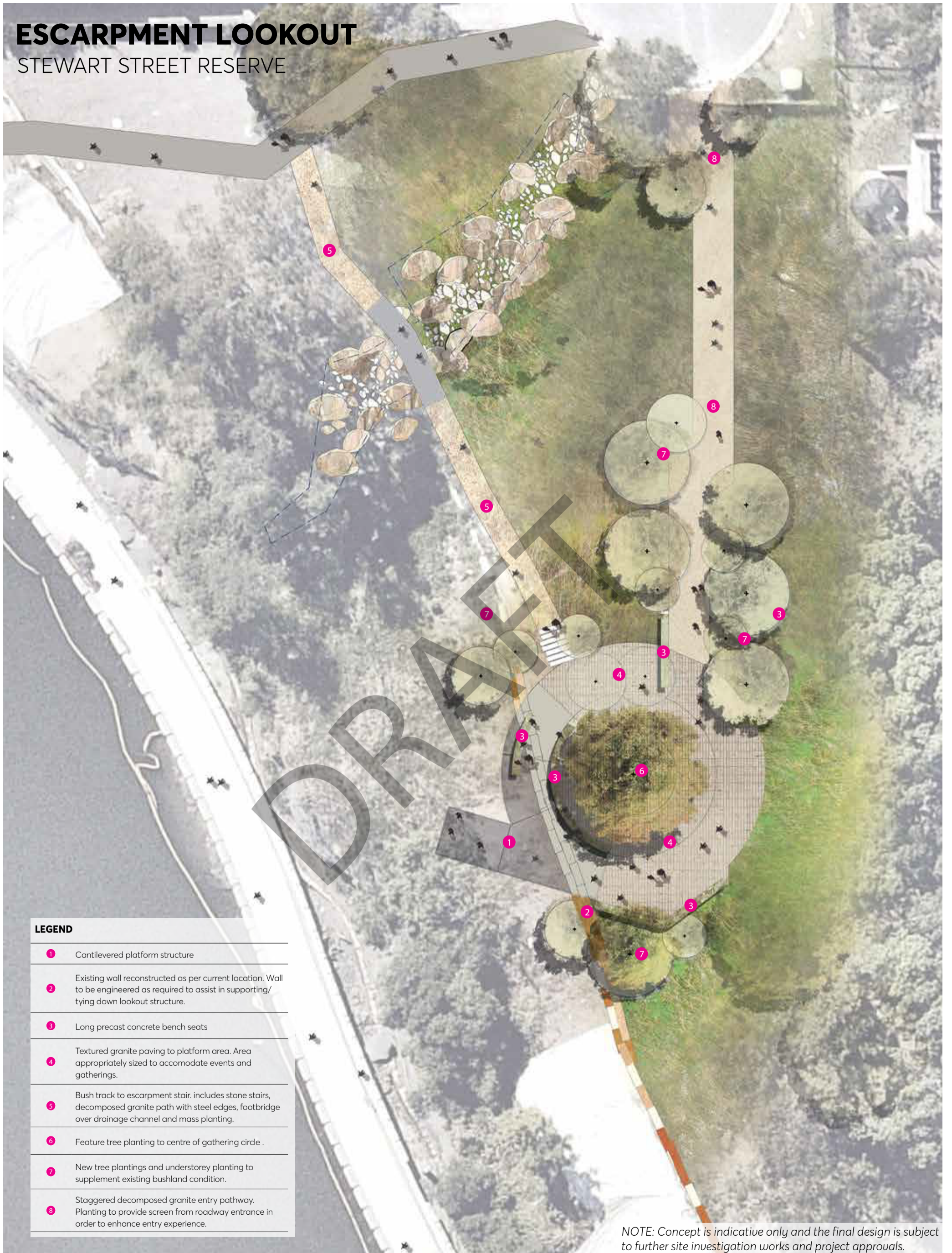

LEGEND

- | | |
|---|--|
| 1 | Cantilevered platform structure |
| 2 | Existing wall reconstructed as per current location. Wall to be engineered as required to assist in supporting/tying down lookout structure. |
| 3 | Long precast concrete bench seats |
| 4 | Textured granite paving to platform area. Area appropriately sized to accommodate events and gatherings. |
| 5 | Bush track to escarpment stair. includes stone stairs, decomposed granite path with steel edges, footbridge over drainage channel and mass planting. |
| 6 | Feature tree planting to centre of gathering circle. |
| 7 | New tree plantings and understorey planting to supplement existing bushland condition. |
| 8 | Staggered decomposed granite entry pathway. Planting to provide screen from roadway entrance in order to enhance entry experience. |

NOTE: Concept is indicative only and the final design is subject to further site investigation works and project approvals.