

Gray Street raised pedestrian/cyclist priority crossing forms part of a separate approvals application. Alfred Street Cycleway Stage 1B between Gray Street and Parramatta Road has been approved previously by PTC.

TRAFFIC MANAGEMENT NOTES:

1. ALL PAVEMENT MARKING AND SIGNPOSTING TO BE IN ACCORDANCE WITH ROADS AND MARITIME SERVICES SUPPLEMENTS, RMS DELINEATION MANUAL, AUSTRROADS GUIDES, AUSTRALIAN STANDARDS (AS1742) AND RMS SPECIFICATIONS R141 AND R143.
2. ALL RETROREFLECTIVE RAISED PAVEMENT MARKERS TO BE IN ACCORDANCE WITH RMS SPECIFICATION R142 AND "RMS DELINEATION" SECTION 15 – RAISED PAVEMENT MARKERS.
3. ALL CONCRETE ISLAND KERB FACES ARE TO BE PAINTED WITH APPROVED REFLECTIVE WHITE PAINT IN ACCORDANCE WITH RMS SPECIFICATION R141.
4. STREET SIGNS TO BE PLACED AS DIRECTED BY SUPERVISING ENGINEER.
5. ENSURE ALL SIGNPOSTS ARE PLACED CLEAR OF EXISTING OR PROPOSED DRIVEWAYS AND CLEAR OF TREES AND OTHER STREET FURNITURE.
6. TRAFFIC CONTROL MEASURES ARE TO BE CARRIED OUT PRIOR, DURING AND AFTER CONSTRUCTION IN ACCORDANCE WITH A.S.1742.3
7. ALL PAVEMENT MARKING AND SIGNPOSTING IS TO BE APPROVED BY CITY OF PARRAMATTA COUNCIL TRAFFIC ENGINEER.
8. ALL SIGN POSTS IN CONCRETE TO BE HELD IN POSITION WITH V-LOCKS.
9. ALL PAINTWORK TO BE COMPLETED ON DAY OF INSTALLATION.
10. ALL ROADWAY LINEMARKING TO BE APPROVED WHITE THERMOPLASTIC PAINT.
11. ALL REDUNDANT SIGNS AND LINEMARKING WITHIN LIMIT OF WORKS TO BE REMOVED AS REQUIRED. RECOVERED POSTS TO BE REUSED IF PRACTICABLE.
12. ALL "TB", "TF" HOLDING LINES TO BE 300mm WIDE UNLESS NOTED OTHERWISE. REFER TO "RMS DELINEATION" SECTION 6 – TRANSVERSE MARKINGS

FOR TRAFFIC COMMITTEE

LINEMARKING NOTE:
 REPAINT FADED OR DAMAGED LINEMARKING AND RRPM'S AS REQUIRED OUTSIDE OF SCOPE.
 REMOVE ALL SIGNS WITHIN SCOPE IN CONFLICT WITH PROPOSED WORKS.

	Issue:	Date:	Description:		Designed:	Date:	Client Accepted: _____ Date: _____	Date:	Project: FS GARSIDE RESERVE UPGRADE GRAY AND ONSLOW STREETS GRANVILLE	Plan No:			
	Co-ords:	MGA	Datum:		AHD	Drawn:		Date:		2nd November 2021	17749		
	DIAL 1100 BEFORE YOU DIG				Design Approved:	Date:		Scale:		1:200 @ A1	Sheet No:	1 of 3	
				UNLESS DETAILED ON THIS DRAWING ALL WORK SHALL CONFORM TO		Approved for Construction: _____ Date: _____		Drawing Status:	FINAL	Title:	TRAFFIC MANAGEMENT PLAN	Revision:	C

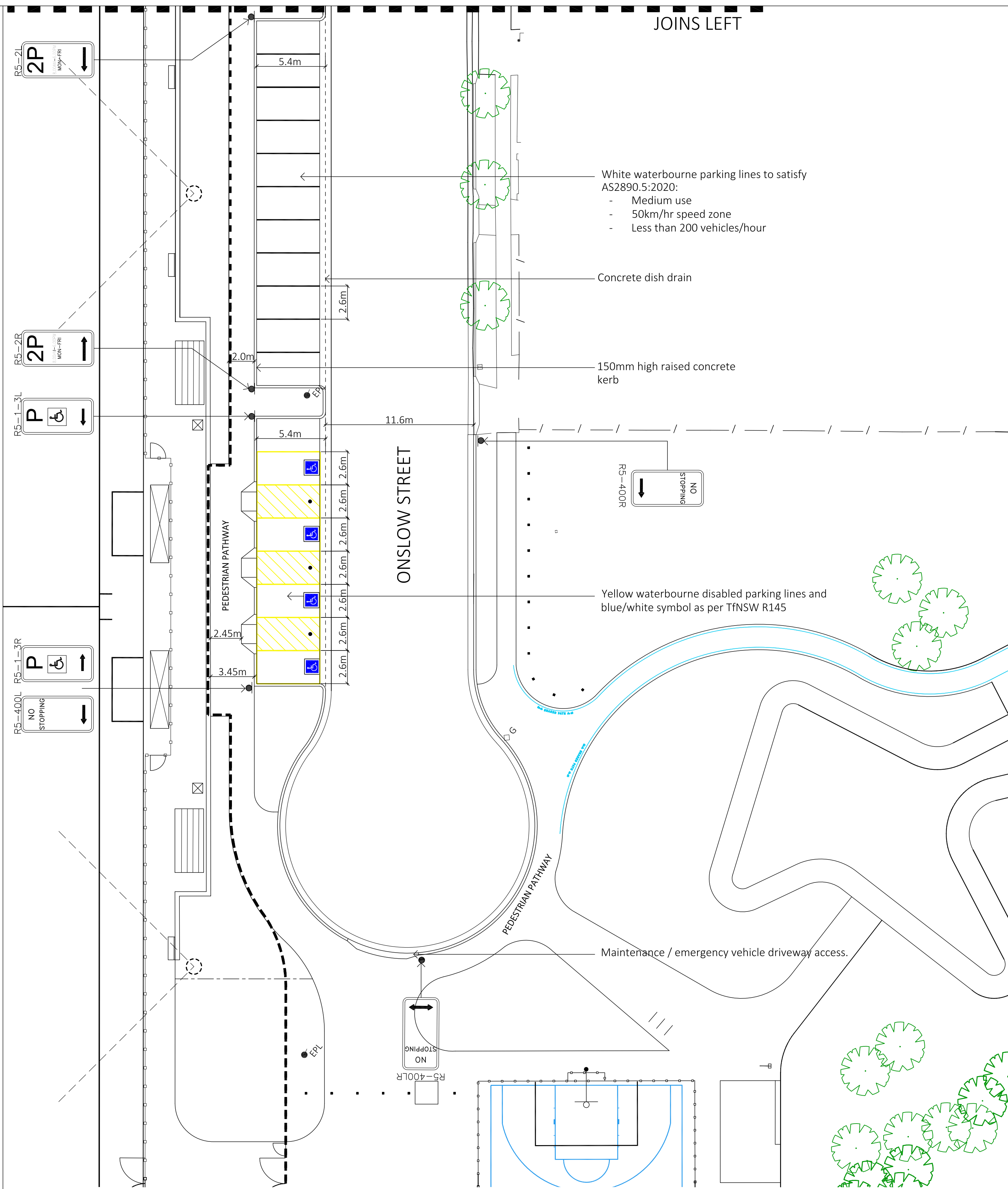
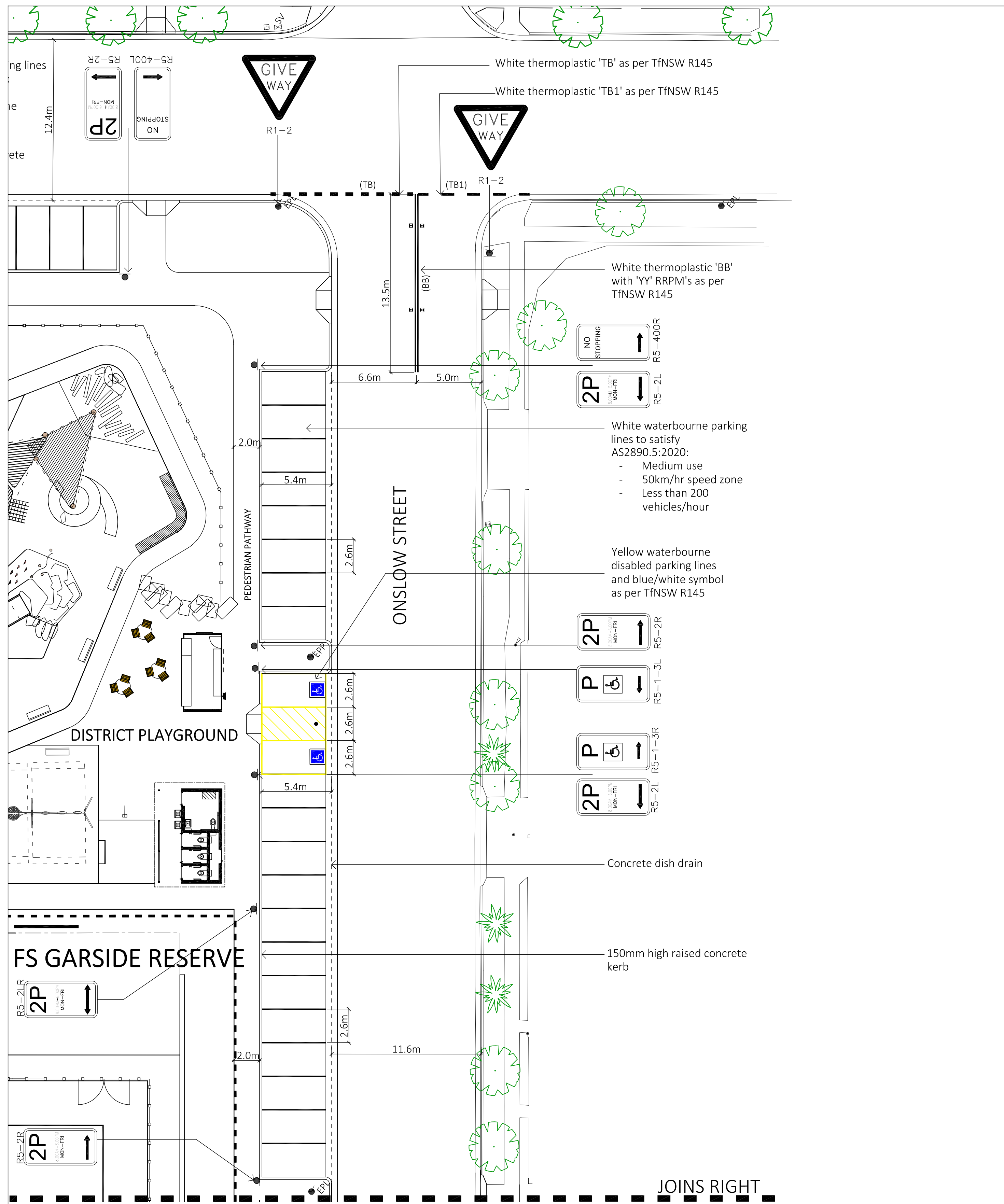

FOR TRAFFIC COMMITTEE

<p>CITY OF PARRAMATTA</p>	Issue:	Date:	Description:	<p>0 1 5 10 15m</p>	Designed:	Date:	Client Accepted: _____ Date: _____ Approved for Construction: _____ Date: _____ Service Manager Capital Projects	Date:	Project: FS GARSIDE RESERVE UPGRADE GRAY AND ONSLOW STREETS GRANVILLE	Plan No:	
					Co-ords:	Drawn:		Date:		Date:	17749
					MGA	JG		02/11/21		2nd November 2021	Scale:
				Datum:	Design Approved:	Date:	Date:	1:200 @ A1	Title:	Revision:	
				AHD				FINAL	TRAFFIC MANAGEMENT PLAN	C	

DIAL 1100 BEFORE YOU DIG

UNLESS DETAILED ON THIS DRAWING ALL WORK SHALL CONFORM TO

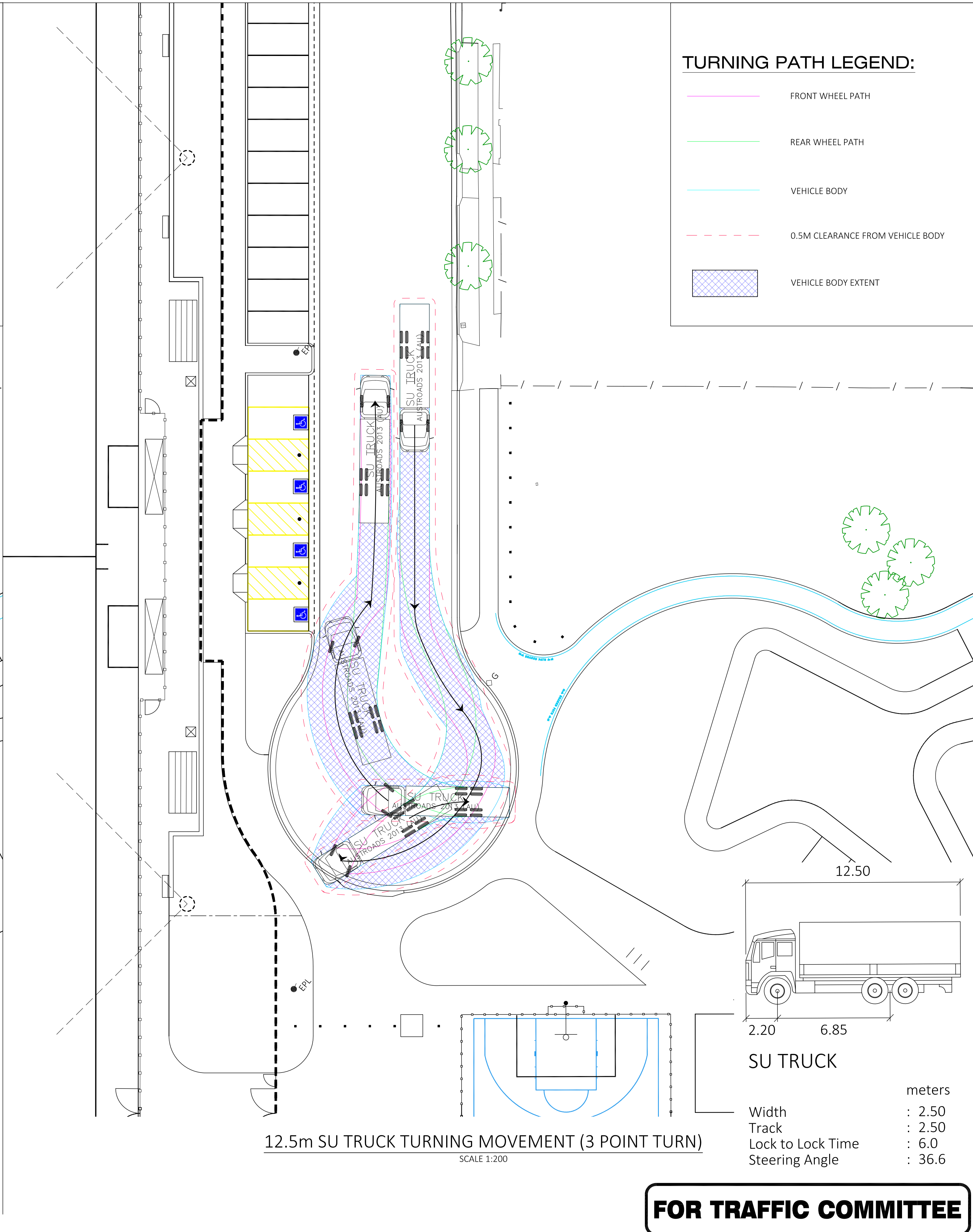
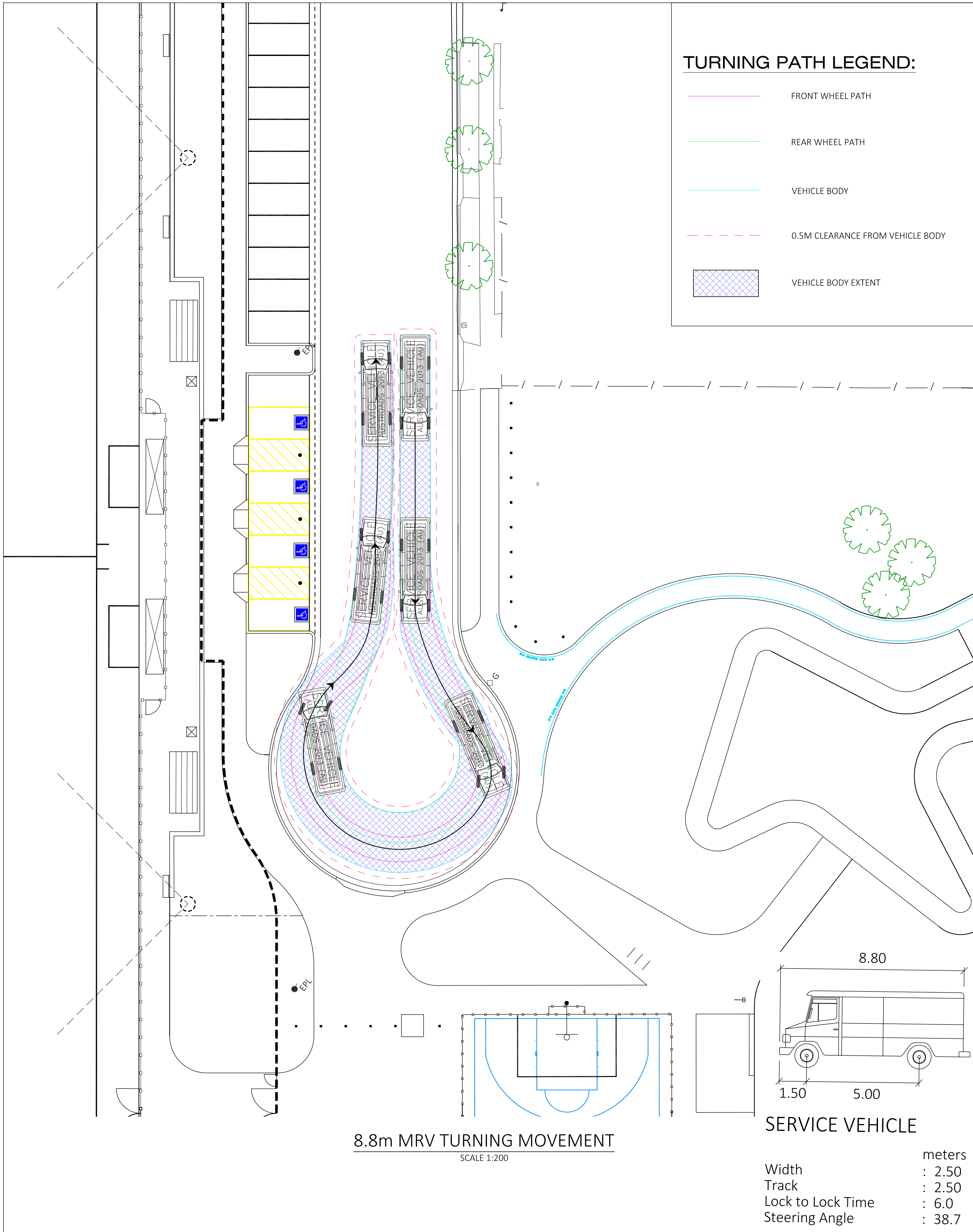

FOR TRAFFIC COMMITTEE

<p>CITY OF PARRAMATTA</p> <p> DIAL 1100 BEFORE YOU DIG</p>	Issue:	Date:	Description:	<p>0 1 5 10 15m</p> <p>Co-ords: MGA Datum: AHD</p> <p> UNLESS DETAILED ON THIS DRAWING ALL WORK SHALL CONFORM TO</p>	Designed:	Date:	Client Accepted: _____ Date: _____ Approved for Construction: _____ Date: _____ Service Manager Capital Projects	Date:	2nd November 2021	Project: FS GARSIDE RESERVE UPGRADE GRAY AND ONSLOW STREETS GRANVILLE Title: TRAFFIC MANAGEMENT PLAN	Plan No:	17749
	Drawn:	Date:	JG		02/11/21	Scale:		1:200 @ A1	Sheet No:		3 of 3	
	Design Approved:	Date:				Drawing Status:		DRAFT	Revision:		C	