

GENERAL LEGEND	
CONCRETE FOOTPATH/ SHARED PATH- AS PER COUNCIL STD DS6	
CONCRETE KERB RAMP- AS PER COUNCIL STD DS4	
PROVIDE TOPSOIL (STANDARD DS1) AND TURF (DS4-2)	
EXISTING TREE REMOVAL	
PROPOSED TREE PLANTING	
CONCRETE K&G- 150mm AS PER COUNCIL STD DS1	
PROPOSED LINEMARKING	
CONCRETE DRIVEWAY- AS PER COUNCIL STD DS8	
REINSTATE ASPHALT PAVEMENT (MIN. 500mm)- AS PER COUNCIL STD DS1	
CONSTRUCT KERB INLET PIT/ JUNCTION PIT- AS PER COUNCIL STD DS21/ DS26	
INSTALL STORMWATER PIPE (DIMENSIONS AS INDICATED ON PLANS)	
1.2m WIDE CONCRETE CYCLE RAMP- AS PER 3024-03-DE-01	
400 WIDE SEPARATOR KERB- AS PER 3024-03-DE-01	
PROPOSED POWER POLE/ LIGHT POLE REMOVAL- BY OTHERS, TO BE CONFIRMED BY COUNCIL	
INSTALL SIGNPOST. REFER COUNCIL STANDARDS DS11 & DS11B	

SHARED PATH PAVEMENT MARKING			
SIGN	SIGN NO.	QUANTITY	REMARKS
	T1S02	5	AS INDICATED ON PLAN ON START/END OF SHARED PATH
	T1S01	4	ALONG KERB ADJOINING SHARED PATH
	T1L01	55.65m	ALONG KERB ADJOINING SHARED PATH
	T2SC01	N/A	PLACED AT RANDOM SPOTS WITHIN BUS ZONE

NOTE: REFER 'CITY OF SYDNEY SHARED PATHWAYS- PAVEMENT MARKINGS GUIDE' FOR DETAILS ON THE PAVEMENT MARKINGS SPECIFIED ABOVE.

PROPOSED SIGNAGE SCHEDULE			
SIGN	SIGN NO.	QUANTITY REQUIRED	REMARKS
	R2-4N	2	AS INDICATED ON PLAN
	R5-400 (L)	2	AS INDICATED ON PLAN
	R5-400 (R)	2	AS INDICATED ON PLAN
	R5-460 (L, (R)	1 EACH	AS INDICATED ON PLAN
	R7-4	1	AS INDICATED ON PLAN
	R8-2	5	AS INDICATED ON PLAN
	R8-3 (L)	2	AS INDICATED ON PLAN
	R8-3 (R)	2	AS INDICATED ON PLAN
	W6-9	2	AS INDICATED ON PLAN
	W8-23	2	AS INDICATED ON PLAN

EXISTING SIGNAGE SCHEDULE			
SIGN	SIGN NO.	QUANTITY	REMARKS
	G5-1	1	RELOCATE AS INDICATED ON PLAN
	R1-1	2	
	R1-3	1	
	R5-400	1	
	W2-7	1	
	W8-2	1	

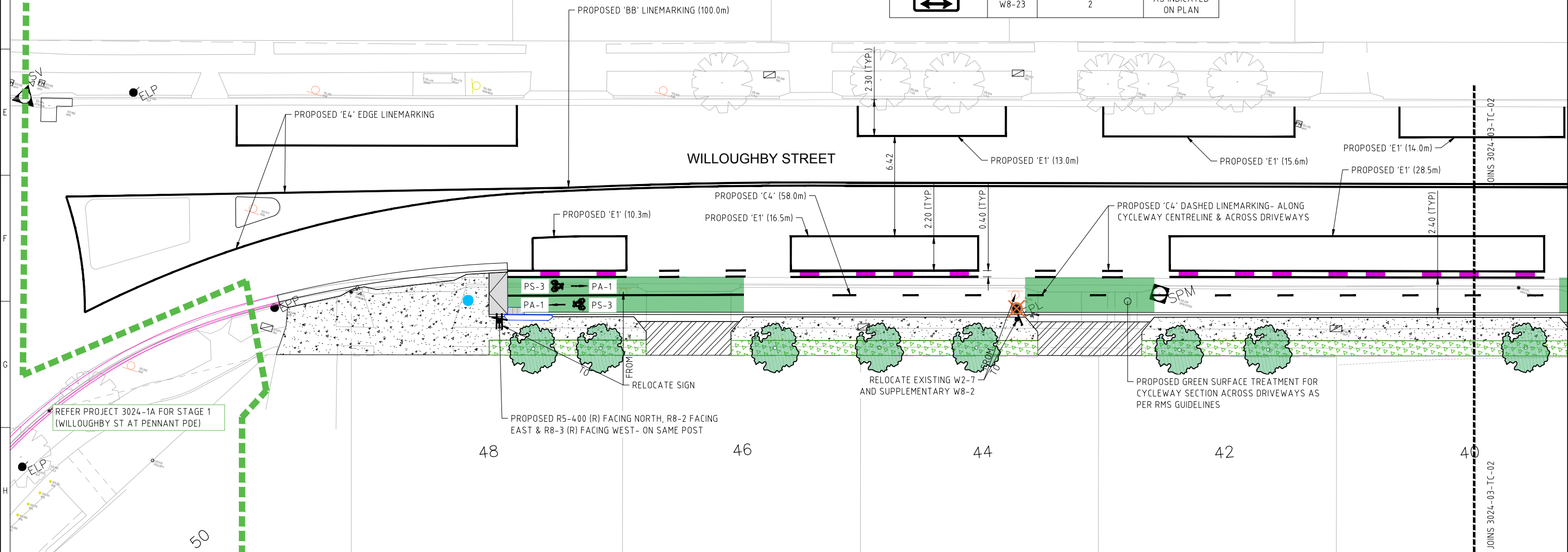

File location: z:\projects\3024_pmc_epping_to_carlingford_active_transport\link\03_design\vacat\working\3_willoughby_street\6_3024-03-sl_signs_and_lines.dwg

TRAFFIC COMMITTEE	BS	NP	12/02/20
No.	Revision	Revised on CAD do not amend by hand	Checked

SCALES: AT A1 UNREDUCED
SCALE 1:125

Copyright
"This document is & shall remain the property of Complete Urban Pty Ltd.
The document may only be used for the purpose for which it was commissioned & in accordance with the terms of engagement for the commission. Unauthorised use of this document in any way is prohibited"

10 Regent Street
Chippendale NSW 2008
p 02 9282 9900
f 02 9282 9277

COMPLETE

ABN 64 100 037 812
www.completeurban.com.au

Drawn	BS	Designed	BS
Drafting Check	NP	Design Check	NP
Approved	NOT FOR CONSTRUCTION		
This Drawing must not be used for Construction unless signed as Approved			

Client and Job
CITY OF PARRAMATTA COUNCIL
EPPING TO CARLINGFORD ACTIVE TRANSPORT LINK
PROJECT 3- WILLOUGHBY STREET, EPPING

Title
TRAFFIC COMMITTEE PLANS
SHEET 01 OF 05

Drg. No. 3024-03-TC-01

Scale A1

GENERAL LEGEND	
CONCRETE FOOTPATH/ SHARED PATH- AS PER COUNCIL STD DS6	
CONCRETE KERB RAMP- AS PER COUNCIL STD DS4	
PROVIDE TOPSOIL (STANDARD DS1) AND TURF (DS4.2)	
EXISTING TREE REMOVAL	
PROPOSED TREE PLANTING	
CONCRETE K&G- 150mm AS PER COUNCIL STD DS1	
PROPOSED LINEMARKING	
CONCRETE DRIVEWAY- AS PER COUNCIL STD DS8	
REINSTATE ASPHALT PAVEMENT (MIN. 500mm)- AS PER COUNCIL STD DS1	
CONSTRUCT KERB INLET PIT/ JUNCTION PIT- AS PER COUNCIL STD DS21/ DS26	
INSTALL STORMWATER PIPE (DIMENSIONS AS INDICATED ON PLANS)	
1.2m WIDE CONCRETE CYCLE RAMP- AS PER 3024-03-DE-01	
400 WIDE SEPARATOR KERB- AS PER 3024-03-DE-01	
PROPOSED POWER POLE/ LIGHT POLE REMOVAL - BY OTHERS, TO BE CONFIRMED BY COUNCIL	
INSTALL SIGNPOST. REFER COUNCIL STANDARDS DS11 & DS11B	

UTILITIES LEGEND	
ELECTRICITY (ENDEAVOUR ENERGY)	EE
NBN	NBN
TELEPHONE	T
WATER	W
GAS	GAS
SEWER	S
OPTIC (AARNET)	FO

SHARED PATH PAVEMENT MARKING			
SIGN	SIGN NO.	QUANTITY	REMARKS
	T1S02	5	AS INDICATED ON PLAN ON START/END OF SHARED PATH
	T1S01	4	ALONG KERB ADJOINING SHARED PATH
	T1L01	55.65m	ALONG KERB ADJOINING SHARED PATH
	T2SC01	N/A	PLACED AT RANDOM SPOTS WITHIN BUS ZONE

NOTE: REFER 'CITY OF SYDNEY SHARED PATHWAYS- PAVEMENT MARKINGS GUIDE' FOR DETAILS ON THE PAVEMENT MARKINGS SPECIFIED ABOVE.

PROPOSED SIGNAGE SCHEDULE			
SIGN	SIGN NO.	QUANTITY REQUIRED	REMARKS
	R2-4N	2	AS INDICATED ON PLAN
	R5-400 (L)	2	AS INDICATED ON PLAN
	R5-400 (R)	2	AS INDICATED ON PLAN
	R5-460 (L, (R)	1 EACH	AS INDICATED ON PLAN
	R7-4	1	AS INDICATED ON PLAN
	R8-2	5	AS INDICATED ON PLAN
	R8-3 (L)	2	AS INDICATED ON PLAN
	R8-3 (R)	2	AS INDICATED ON PLAN
	W6-9	2	AS INDICATED ON PLAN
	W8-23	2	AS INDICATED ON PLAN

EXISTING SIGNAGE SCHEDULE			
SIGN	SIGN NO.	QUANTITY	REMARKS
	G5-1	1	RELOCATE AS INDICATED ON PLAN
	R1-1	2	
	R1-3	1	
	R5-400	1	
	W2-7	1	
	W8-2	1	

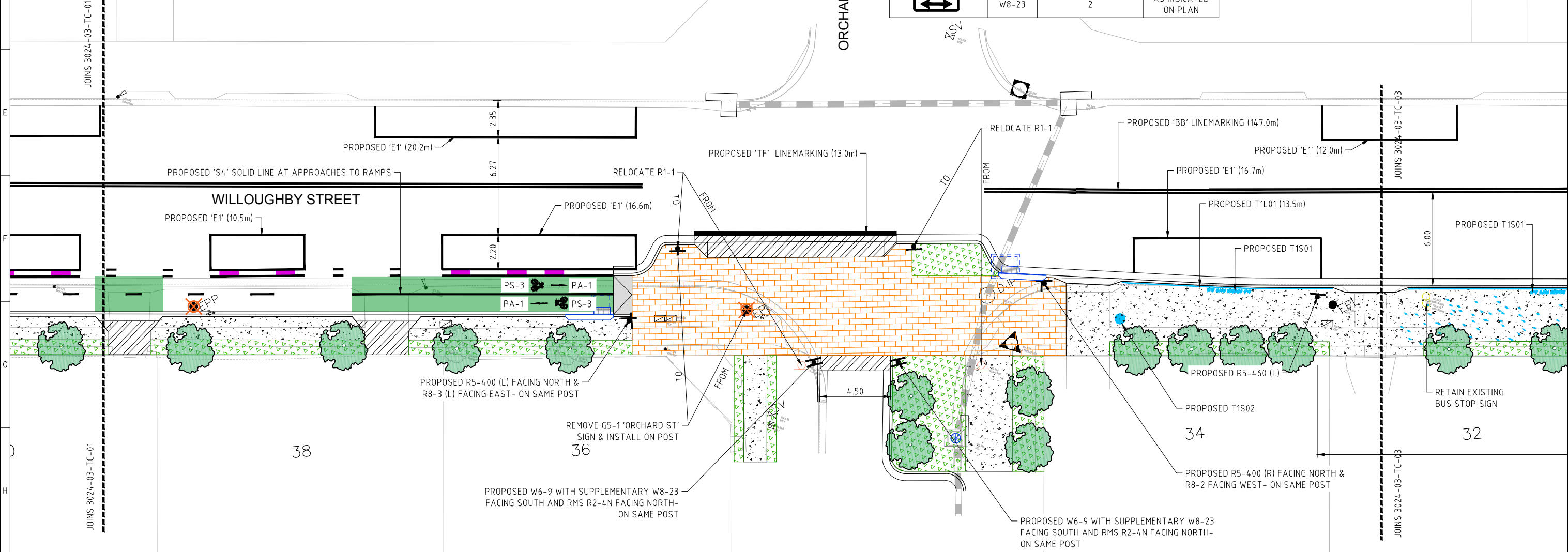

File location: z:\projects\3024_pmc_epping_to_carlingford_active_transport\link\03_design\vacat\working\3_willoughby_street\6_3024-03-sl_signs_and_lines.dwg

SCALES: AT A1 UNREDUCED
SCALE 1:125 0 2.5 5.0 7.5m



Copyright
This document is & shall remain the property of Complete Urban Pty Ltd.
The document may only be used for the purpose for which it was commissioned & in accordance with the terms of engagement for the commission. Unauthorised use of this document in any way is prohibited.



10 Regent Street
Chippendale NSW 2008
p 02 9282 9900
f 02 9282 9277

COMPLETE

ABN 64 100 037 812
www.completeurban.com.au

SCALE: 1:125 @A1
Drawn BS Design BS
Drafting Check NP Design Check NP
Approved
NOT FOR CONSTRUCTION
This Drawing must not be used for Construction unless signed as Approved

Client and Job
CITY OF PARRAMATTA COUNCIL
EPPING TO CARLINGFORD ACTIVE TRANSPORT LINK
PROJECT 3- WILLOUGHBY STREET, EPPING

Title
TRAFFIC COMMITTEE PLANS
SHEET 02 OF 05

Drg. No. 3024-03-TC-02
Size A1

No.	Revision	Checked	Approved	Date	STATUS
	Revised			12/02/20	TRAFFIC COMMITTEE

DO NOT SCALE

GENERAL LEGEND	
CONCRETE FOOTPATH/ SHARED PATH- AS PER COUNCIL STD DS6	
CONCRETE KERB RAMP- AS PER COUNCIL STD DS4	
PROVIDE TOPSOIL (STANDARD DS1) AND TURF (DS4-2)	
EXISTING TREE REMOVAL	
PROPOSED TREE PLANTING	
CONCRETE K&G- 150mm AS PER COUNCIL STD DS1	
PROPOSED LINEMARKING	
CONCRETE DRIVEWAY- AS PER COUNCIL STD DS8	
REINSTATE ASPHALT PAVEMENT (MIN. 500mm)- AS PER COUNCIL STD DS1	
CONSTRUCT KERB INLET PIT/ JUNCTION PIT- AS PER COUNCIL STD DS21/ DS26	
INSTALL STORMWATER PIPE (DIMENSIONS AS INDICATED ON PLANS)	
1.2m WIDE CONCRETE CYCLE RAMP- AS PER 3024-03-DE-01	
400 WIDE SEPARATOR KERB- AS PER 3024-03-DE-01	
PROPOSED POWER POLE/ LIGHT POLE REMOVAL - BY OTHERS, TO BE CONFIRMED BY COUNCIL	
INSTALL SIGNPOST. REFER COUNCIL STANDARDS DS11 & DS11B	

SHARED PATH PAVEMENT MARKING			
SIGN	SIGN NO.	QUANTITY	REMARKS
	T1S02	5	AS INDICATED ON PLAN ON START/END OF SHARED PATH
	T1S01	4	ALONG KERB ADJOINING SHARED PATH
	T1L01	55.65m	ALONG KERB ADJOINING SHARED PATH
	T2SC01	N/A	PLACED AT RANDOM SPOTS WITHIN BUS ZONE

NOTE: REFER 'CITY OF SYDNEY SHARED PATHWAYS- PAVEMENT MARKINGS GUIDE' FOR DETAILS ON THE PAVEMENT MARKINGS SPECIFIED ABOVE.

PROPOSED SIGNAGE SCHEDULE			
SIGN	SIGN NO.	QUANTITY REQUIRED	REMARKS
	R2-4N	2	AS INDICATED ON PLAN
	R5-400 (L)	2	AS INDICATED ON PLAN
	R5-400 (R)	2	AS INDICATED ON PLAN
	R5-460 (L), (R)	1 EACH	AS INDICATED ON PLAN
	R7-4	1	AS INDICATED ON PLAN
	R8-2	5	AS INDICATED ON PLAN
	R8-3 (L)	2	AS INDICATED ON PLAN
	R8-3 (R)	2	AS INDICATED ON PLAN
	W6-9	2	AS INDICATED ON PLAN
	W8-23	2	AS INDICATED ON PLAN

EXISTING SIGNAGE SCHEDULE			
SIGN	SIGN NO.	QUANTITY	REMARKS
	G5-1	1	RELOCATE AS INDICATED ON PLAN
	R1-1	2	
	R1-3	1	
	R5-400	1	
	W2-7	1	
	W8-2	1	



SCALE: AT A1 UNREDUCED
SCALE 1:125 0 2.5 5.0 7.5m



Copyright
This document is & shall remain the property of Complete Urban Pty Ltd.
The document may only be used for the purpose for which it was commissioned & in accordance with the terms of engagement for the commission. Unauthorised use of this document in any way is prohibited.

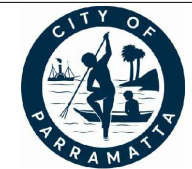

10 Regent Street
Chippendale NSW 2008 | p 02 9282 9900 | f 02 9282 9277

COMPLETE

ABN 64 100 037 812
www.completeurban.com.au

SCALE: 1:125 @A1

Drawn	BS	Designed	BS
Drafting Check	NP	Design Check	NP
Approved			

NOT FOR CONSTRUCTION
This Drawing must not be used for Construction unless signed as Approved

Client and Job
CITY OF PARRAMATTA COUNCIL
EPPING TO CARLINGFORD ACTIVE TRANSPORT LINK
PROJECT 3- WILLOUGHBY STREET, EPPING

Title
TRAFFIC COMMITTEE PLANS
SHEET 03 OF 05

Drg. No. 3024-03-TC-03

TRAFFIC COMMITTEE	BS	NP	12/02/20
No.	Revision	Revised on CAD do not amend by hand	Checked
	Approved	Date	STATUS
			TRAFFIC COMMITTEE

File location: z:\projects\3024_pmc_epping_to_carlingford_active_transport\link\03_design\vacat\working\3_willoughby_street\6_3024-03-sl_signs_and_lines.dwg

GENERAL LEGEND	
CONCRETE FOOTPATH/ SHARED PATH- AS PER COUNCIL STD DS6	
CONCRETE KERB RAMP- AS PER COUNCIL STD DS4	
PROVIDE TOPSOIL (STANDARD DS1) AND TURF (DS4.2)	
EXISTING TREE REMOVAL	
PROPOSED TREE PLANTING	
CONCRETE K&G- 150mm AS PER COUNCIL STD DS1	
PROPOSED LINEMARKING	
CONCRETE DRIVEWAY- AS PER COUNCIL STD DS8	
REINSTATE ASPHALT PAVEMENT (MIN. 500mm)- AS PER COUNCIL STD DS1	
CONSTRUCT KERB INLET PIT/ JUNCTION PIT- AS PER COUNCIL STD DS21/ DS26	
INSTALL STORMWATER PIPE (DIMENSIONS AS INDICATED ON PLANS)	
1.2m WIDE CONCRETE CYCLE RAMP- AS PER 3024-03-DE-01	
400 WIDE SEPARATOR KERB- AS PER 3024-03-DE-01	
PROPOSED POWER POLE/ LIGHT POLE REMOVAL - BY OTHERS, TO BE CONFIRMED BY COUNCIL	
INSTALL SIGNPOST. REFER COUNCIL STANDARDS DS11 & DS11B	

SHARED PATH PAVEMENT MARKING			
SIGN	SIGN NO.	QUANTITY	REMARKS
	T1S02	5	AS INDICATED ON PLAN ON START/END OF SHARED PATH
	T1S01	4	ALONG KERB ADJOINING SHARED PATH
	T1L01	55.65m	ALONG KERB ADJOINING SHARED PATH
	T2SC01	N/A	PLACED AT RANDOM SPOTS WITHIN BUS ZONE

NOTE: REFER 'CITY OF SYDNEY SHARED PATHWAYS- PAVEMENT MARKINGS GUIDE' FOR DETAILS ON THE PAVEMENT MARKINGS SPECIFIED ABOVE.

PROPOSED SIGNAGE SCHEDULE			
SIGN	SIGN NO.	QUANTITY REQUIRED	REMARKS
	R2-4N	2	AS INDICATED ON PLAN
	R5-400 (L)	2	AS INDICATED ON PLAN
	R5-400 (R)	2	AS INDICATED ON PLAN
	R5-460 (L), (R)	1 EACH	AS INDICATED ON PLAN
	R7-4	1	AS INDICATED ON PLAN
	R8-2	5	AS INDICATED ON PLAN
	R8-3 (L)	2	AS INDICATED ON PLAN
	R8-3 (R)	2	AS INDICATED ON PLAN
	W6-9	2	AS INDICATED ON PLAN
	W8-23	2	AS INDICATED ON PLAN

EXISTING SIGNAGE SCHEDULE			
SIGN	SIGN NO.	QUANTITY	REMARKS
	G5-1	1	RELOCATE AS INDICATED ON PLAN
	R1-1	2	
	R1-3	1	
	R5-400	1	
	W2-7	1	
	W8-2	1	

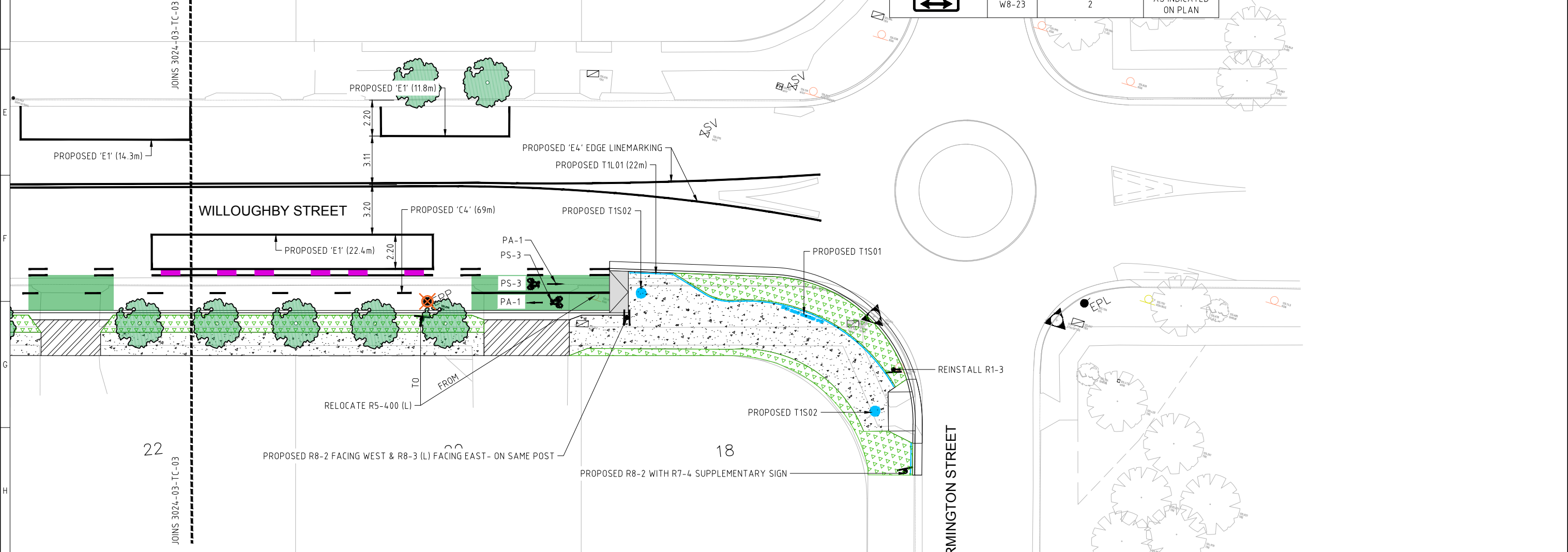

File location: z:\projects\3024_pmc_epping_to_carlingford_active_transport\link\03_design\vacat\working\3_willoughby_street\6_3024-03-sl_signs_and_lines.dwg

TRAFFIC COMMITTEE	BS	NP	12/02/20
No.	Revision	Revised on CAD do not amend by hand	Checked
	Approved	Date	STATUS
			TRAFFIC COMMITTEE

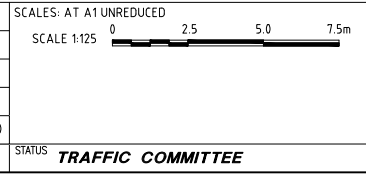

Copyright
This document is & shall remain the property of Complete Urban Pty Ltd.
The document may only be used for the purpose for which it was commissioned & in accordance with the terms of engagement for the commission. Unauthorised use of this document in any way is prohibited.

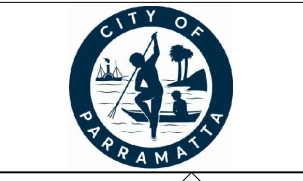

10 Regent Street
Chippendale NSW 2008
p 02 9282 9900
f 02 9282 9277

COMPLETE
ABN 64 100 037 812
www.completeurban.com.au

Drawn	BS	Designed	BS
Drafting Check	NP	Design Check	NP
Approved			
NOT FOR CONSTRUCTION			
This Drawing must not be used for Construction unless signed as Approved			

Client and Job	CITY OF PARRAMATTA COUNCIL EPPING TO CARLINGFORD ACTIVE TRANSPORT LINK PROJECT 3- WILLOUGHBY STREET, EPPING
Title	TRAFFIC COMMITTEE PLANS SHEET 04 OF 05
Drg. No.	3024-03-TC-04
Size	A1
Rev	--

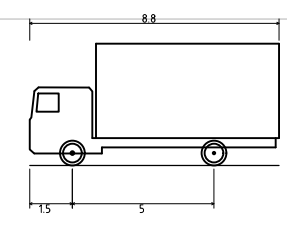
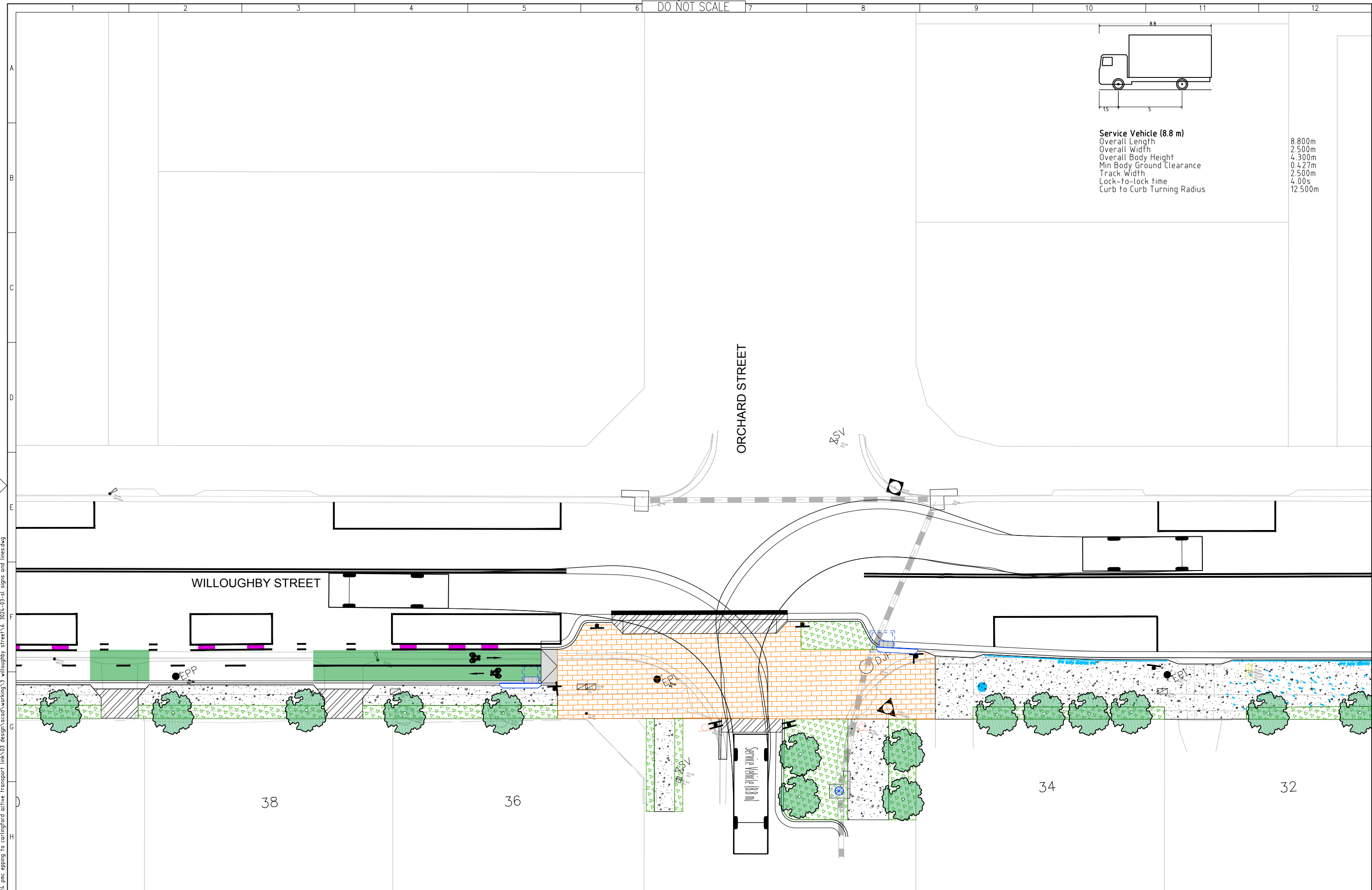

Service Vehicle (8.8 m)
 Overall Length 8.800m
 Overall Width 2.500m
 Overall Body Height 4.300m
 Min Body Ground Clearance 0.427m
 Track Width 2.500m
 Lock-to-lock time 4.00s
 Curb to Curb Turning Radius 12.500m

File location: z:\projects\3024_pmc_epping_to_carlingford_active_transport\link\03_design\vacat\working\3_willoughby_street\6_2024-03-sl_signs_and_lines.dwg

TRAFFIC COMMITTEE	BS	NP	12/02/20
No.	Checked	Approved	Date
Revision - Revise on CAD do not amend by hand			

SCALES: AT A1 UNREDUCED
 SCALE 1:125

Copyright
 "This document is & shall remain the property of Complete Urban Pty. Ltd."
 The document may only be used for the purpose for which it was commissioned & in accordance with the terms of engagement for the commission. Unauthorised use of this document in any way is prohibited.

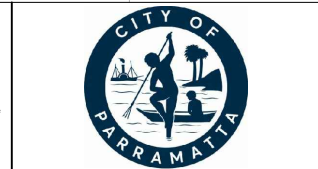

10 Regent Street
 Chippendale NSW 2008 | p 02 9282 9900 | f 02 9282 9277

COMPLETE

ABN 64 100 037 812
 www.completeurban.com.au

Drawn	BS	Designed	BS
Drafting Check	NP	Design Check	NP
Approved			
NOT FOR CONSTRUCTION			
This Drawing must not be used for Construction unless signed as Approved			

Client and Job	CITY OF PARRAMATTA COUNCIL EPPING TO CARLINGFORD ACTIVE TRANSPORT LINK PROJECT 3- WILLOUGHBY STREET, EPPING
Title	TRAFFIC COMMITTEE PLANS- SWEEPED PATHS
	SHEET 05 OF 05
Drg. No.	3024-03-TC-05
Size	A1
Rev	--